North Carolina State Library
Raleigh

A14
3:1934

PREMIUM LIST OF

N. C.
Doc.

NORTH CAROLINA STATE FAIR

Seventh Annual
EXPOSITION

Oct. 8, 9, 10, 11, 12, 13
1934

N
630.78
N813

RALEIGH
NORTH CAROLINA

STRENGTH SECURITY SERVICE

PLANTERS NATIONAL BANK AND TRUST COMPANY

Rocky Mount, N. C.

COMMERCIAL SAVINGS TRUST

This strong and reliable banking institution has served North Carolina for more than THIRTY-FIVE YEARS, and solicits your patronage.

Our officers know the problems of the farmers, and welcome an opportunity to discuss financial matters with you.

OPEN AN ACCOUNT WITH "THE PLANTERS NATIONAL" NOW

PLANTERS NATIONAL BANK AND TRUST COMPANY

Member U. S. Federal Reserve System
Member Federal Deposit Insurance Corporation

J. C. BRASWELL, *President.*
MILLARD F. JONES, *Vice-Pres., Cashier, and Trust Officer.*

PREMIUM LIST

NORTH CAROLINA STATE FAIR

RALEIGH

October 8th to 13th

1934

Seventh Annual Exposition

STATE OF NORTH CAROLINA
GOVERNOR'S OFFICE
RALEIGH

JOHN C. B. EHRINGHAUS
Governor

August 1, 1934.

NORTH CAROLINA STATE FAIR,
Raleigh, North Carolina.

Gentlemen:

I have noted with pleasure your efforts to make a big and better State Fair this year, and I hope that they may be crowned with success. While the State is unable personally to participate in this enterprise, I am not unaware of the benefits to Raleigh and to the State as a whole of this opportunity for exhibit and consideration of the State's resources.

The State Board of Agriculture has a keen interest in this enterprise also and I am hoping that this year's Fair may be the real success that you have pictured and which your efforts deserve.

With kind regards, I am

Sincerely yours,

J. C. B. Ehringhaus

Governor.

NORTH CAROLINA STATE FAIR

Seventh Annual Exposition

Under the Supervision of

THE BOARD OF AGRICULTURE

RALEIGH

October 8th to 13th, 1934

DIRECTORS:

NORMAN Y. CHAMBLISS.....Rocky Mount, N. C.
GEORGE HAMID.....New York, N. Y.

NORMAN Y. CHAMBLISS.....*Manager.*

Electricity Is No Longer Confined To "The 400"

FIFTY years ago ELECTRICITY was used for lighting only, and even for such restricted use very few homes could afford it. To have electric lights in the house was in itself a sign of wealth.

What a difference today! Large or small, each home in the territory served by our company is given an opportunity to enjoy the benefits of electricity—and at rates which make it acceptable to fifty thousand homes instead of "the four hundred."

The pioneers in Electricity earned their names through a contribution to mankind which has not been paralleled. The Carolina Power & Light Company has continued that pioneering spirit. Service has been extended to isolated districts, generating and distribution facilities have been improved, and plans for further development are constantly "in the making"—yet constant reductions have been made in rates. Even at 1934 prices electricity is still the cheapest item in the household budget.

Carolina Power & Light Company

Department Superintendents

F. E. MILLER, General Superintendent,

State Department of Agriculture, Raleigh, N. C.

Department A—Field Crops and Farm Exhibits 29
J. W. HENDRICKS, Superintendent.

Department B—Horticultural Products 43
DR. CHAS. T. DEARING, Superintendent.

Department C—Beef Cattle and Sheep 59
J. E. FOSTER, Superintendent.

Department D—Dairy Cattle 64
DR. WM. MOORE, Superintendent.

Department E—Swine 67
R. E. NANCE, Superintendent.

Department F—Poultry 70
T. T. BROWN, Superintendent.

Department G—Dairy Products 76
DR. A. H. KERR, Superintendent.

Department H—4-H Club 77
L. R. HARRILL, Superintendent.

Department I.—Bees and Honey 84
DR. R. W. LEIBY, Superintendent.

Department J —Vocational Agriculture and Home Economics 85
ROY H. THOMAS, Superintendent.

Department K—Culinary, House Furnishings and Clothing 86
MRS. W. W. SHAY, Superintendent.

Department L—Fine Arts, Arts and Crafts 99
MRS. H. E. GLENN, Superintendent.

Department M—Implements and Farm Machinery 103
D. S. WEAVER, Superintendent.

All Roads Lead to N. C. State Fair and

Tire Sales and Service Co.

'EASTERN CAROLINA'S FINEST SERVICE STATION'

Hillsboro at Harrington Street

RALEIGH, N. C.

Home of GOODYEAR

Tires—Tubes—Accessories

SHELL GAS : QUALITY MOTOR OILS

And DEPENDABLE ONE-STOP

SUPER - SERVICE

"We Never Close"

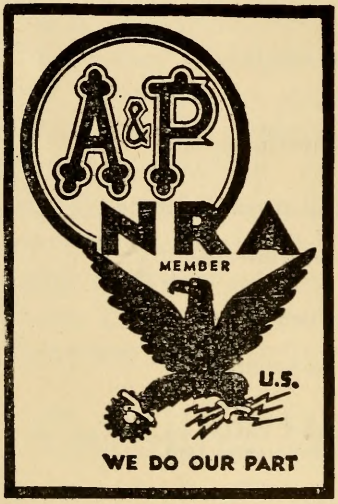

THE GREAT ATLANTIC AND PACIFIC TEA CO.

Exhibits—State Departments and Institutions

NORTH CAROLINA DEPARTMENT OF AGRICULTURE

WM. A. GRAHAM, Commissioner.

NORTH CAROLINA DEPARTMENT OF CONSERVATION AND DEVELOPMENT

R. BRUCE ETHERIDGE, Director.

NORTH CAROLINA STATE HOSPITAL

DR. JULIAN W. ASHBY, Superintendent.

NORTH CAROLINA STATE HIGHWAYS AND PRISON COMMISSION

E. B. JEFFRESS, Director.

NORTH CAROLINA STATE COLLEGE OF AGRICULTURE AND ENGINEERING, STUDENTS AGRICULTURAL FAIR

D. S. WEAVER, Superintendent.

NORTH CAROLINA STATE COLLEGE OF TEXTILE ENGINEERING

DR. THOMAS NELSON, Dean.

NORTH CAROLINA STATE COLLEGE FORESTRY EXTENSION

R. W. GRAEBER, Superintendent.

WPTF RADIO STATION

RICHARD MASON, Director.

NORTH CAROLINA STATE HEALTH DEPARTMENT

DR. JAMES M. PARROTT, State Health Officer.

BOY SCOUTS

CLAUDE HUMPHREYS, Scout Executive.

FRED R. W. REH, *Pres. and Treas.* C. E. MCKENRY, *Vice-Pres.*
FRED R. W. REH, JR., *Secty.*

THE WASHINGTON DECORATING COMPANY, Inc.

Established 1853

DECORATORS FOR CELEBRATIONS OF ALL KINDS
Interior and Exterior

FOR BALLS, FAIRS, RECEPTIONS, ETC.
Flags for Hire or Sale; Tents for Rent for All Occasions; Electric Wiring and Festooning for Interior and Exterior; Sign, Scene and Pictorial Painting and Parade Floats; Booths, Emblems, Draperies

No. 432 COKEY ROAD AND AMBLER AVENUE
ROCKY MOUNT, N. C.

We have been the Official Decorators for the Eastern Carolina Exposition for the past six years; for Sampson County Fair for twelve years; Kinston, Rocky Mount, Mebane, Weldon, Shrine Ceremonials; Goldsboro Auto Shows; June German, Rocky Mount; Henderson Auto Show; Wilson Auto Show, and many others.

RENEWALS OF CONTRACTS SPEAK FOR THEMSELVES

Uniform Full Weight
Cottonseed and Cottonseed Products

The Buckeye Cotton Oil Company

Local Phone 3037 **Long Distance Phone 9900**

RALEIGH, N. C.

Carolina Hardware Company

Wholesale and Retail

Raleigh, . North Carolina

233-35 S. Wilmington St. Phone 233

THE NORTH CAROLINA STATE FAIR PRESENTS THE FOLLOWING GRANDSTAND PROGRAM

AERIAL MARTINS

Thrilling and sensational novelty trapeze attraction.

RELLMUT TROUPE

European sensation. Thrilling feats on high-wire.

FOLEY & MASON

Comedy acrobatics in every sense of the word. A riot of fun and laughter.

MISS JOSEPHINE

Second act of the Aerial Martins. High rings, finish with Loop the Loop.

HILL'S ELEPHANTS

Two baby elephants, performing the most unusual feats ever performed by anyone of such elephantine proportions, even to the extent of walking a tight wire. A real treat!

LOOPING NIXES

Thrilling motorcycle Loop the Loop, in Globe of Death.

NEW YORK WINTER GARDEN REVUE

The thrill of a lifetime! Broadway brought to Raleigh in its entirety. Bevies of beautiful girls, dances and specialists.

WILBUR'S CIRCUS

Ponies, dogs, revolving table, monkeys, and including FRISCO, the famous million dollar intelligent pony.

THREE JERMAINS

Third act of Aerial Martins. Comedy grotesque contortion.

COGERT & MOTTO

With the Revue. Real funsters, and yards of laughs.

FRANCIS TRIO

Comedy drunk act. Something entirely different, and laughs you will welcome.

CERVONE'S BAND

Including Cervone, personally, with singer and specialties.

HORSE RACES

Tuesday, Wednesday and Thursday.

AUTO RACES

Friday Afternoon—America's Premier Racers.

WARD BEAM'S CONGRESS OF DAREDEVILS

Special—Saturday Afternoon Only.

FIREWORKS

Elaborate display of fireworks each night—By American Fireworks Company.

THE PREMIUM RIBBONS

USED BY THE

NORTH CAROLINA STATE FAIR

ARE MADE BY

E. G. STAATS & COMPANY

MT. PLEASANT, IOWA

The News and Observer

"The Old Reliable"

Foremost in

NEWS, FEATURES, SPORTS AND ADVERTISING

Over 42,000 Copies Daily **Josephus Daniels, Pres.**

1934

NORTH CAROLINA STATE FAIR

RACE PROGRAM

T. M. ARRASMITH, Racing Superintendent.....Hillsboro, N. C.
JOE McGRAW, Starting Judge.....Washington, Pa.

TUESDAY, OCTOBER 9

2:20 Trot .....Purse $200.00 Added
2:16 Pace .....Purse $200.00 Added

WEDNESDAY, OCTOBER 10

2:14 Trot .....Purse $200.00 Added
2:12 Pace .....Purse $200.00 Added

THURSDAY, OCTOBER 11

2:17 Trot .....Purse $200.00 Added
Free for All Pace.....Purse $300.00 Added
2:12 Trot .....Purse $300.00 Added

National Trotting Association rules to govern, with exceptions. Three heat plan. Five percent entrance fee added to purse. No deductions. Entries close October 1st. Horses and names of drivers must be declared in at 11 A. M. day preceding race. Any number of horses from the same stable may start. Any race will go with four or more starters.

WHEN YOU WANT THE BEST

PLANT

TAIT'S THOROBRED SEEDS

BEST BY TEST FOR OVER SIXTY YEARS

Write for prices on seasonable seeds.

GEO. TAIT & SONS, INC.

NORFOLK, VA.

DeSHAZO'S SCHOOL OF BEAUTY CULTURE

127½ FAYETTEVILLE ST. RALEIGH, N. C.

Offers complete course in Beauty Culture at

VERY REASONABLE RATES

Write for information.

Over 53 Years

In our 53 years of handling Seeds, Hardware and Farm Implements, we have learned just what is best for the farmer and home owner in North Carolina. Our policy from the start has been **QUALITY** at fair prices. Every year the **ECONOMY of QUALITY** products is strikingly demonstrated to hundreds of families all over the state who turn to **WYATT'S** for seeds, bulbs, tools, hardware, farm implements and paint.

Seeds	Insecticides	Hardware	Farm
Bulbs	Sprayers	Stoves	Implements
Plants	Dusters	Roofing	and
Fertilizers	Tools	Paint	Parts

JOB P. WYATT & SONS CO

EST'D DEPENDABLE SEEDS 1881

RALEIGH N.C.

General Information

THE SEVENTH ANNUAL NORTH CAROLINA STATE FAIR opens to the public Monday, October 8, 1934, at 10 o'clock a. m., and closes Saturday, October 13, at 11:30 p. m. The Fair will be open Monday, Tuesday, Wednesday, Thursday, Friday, and Saturday nights until 11:30 o'clock.

There will be special attractions for each day of the Fair, announcements of which will be made later through the press and the official program.

ADMISSIONS

Adults—Day and Night	$ 0.50
Children—Day and Night—12 Years of age to 16	.25
Children—Day and Night—Under 12 years of age	.15
Grandstand	.25-.50
Grandstand Box Seats	.50-.75
Automobiles	.25-.50
Exhibitor's Season Ticket	2.00
Helper's Season Ticket	1.00
Truck, Driver and Helper—Season	$7.50 and $20.00
Season Ticket—To be sold prior to opening of Fair	2.00
Three Adult General Admission Tickets—To be sold prior to opening of Fair	1.00

NO PASS-OUT CHECKS ISSUED

No pass-out checks will be issued at any of the gates. It is impossible for any officer or employee to issue return checks, so do not ask it.

Exhibitors' Tickets may be secured by mail on or before October 4th by special request, accompanied by remittance. Otherwise tickets can be had by calling at the Administration Building on arrival. No duplicate tickets issued. No refunds on admission paid.

Automobiles will be parked by competent and reliable attendance in the employ of the Fair.

No money shall be accepted by the gatemen. Admission will be by ticket only.

Pass gates will be provided and will be used for passes only, as passes cannot be used at any other gate.

BUREAU OF INFORMATION

A Bureau of Information will be maintained on the State Fair Grounds.

TELEPHONES

The Southern Bell Telephone Company will maintain service on the grounds. Toll pay stations will be located at convenient points.

TELEGRAPH

The Western Union and Postal Telegraph Companies will maintain offices on the grounds.

EXPRESS

The express companies of Raleigh will not maintain offices on the grounds, but will be glad to co-operate.

Tractors
Graders
Road Drags
Plows
Power Shovels
Road Rollers
Dump Bodies
Drills
Air Compressors
Rock Crushers
Concrete Mixers
Pavers
Pumps
Saw Rigs
Wheelbarrows
Hoists
Concrete Carts
Cable
Asphalt Kettles
Brooms

A Complete Line of Road Building Machinery
and Contractors' Equipment Carried in Stock

E. F. CRAVEN COMPANY

"The Road Machinery Men"

GREENSBORO, N. C. STATE DISTRIBUTORS

PATENTS PRESCRIPTIONS TOILETRIES

Eckerd's

222 FAYETTEVILLE ST. RALEIGH, N. C.

"CREATORS OF REASONABLE DRUG PRICES"

FOUNTAIN and LUNCHEONETTE SERVICE

COMMONWEALTH MOTOR CO.

DEALERS

BUICK—PONTIAC

SALES AND SERVICE

421 FAYETTEVILLE ST. RALEIGH, N. C.

PRESS BUREAU

A press bureau and newspaper headquarters will be located in the Secretary's office, with an experienced newspaper man in charge.

Copies of reports of awards will be furnished the press, as well as special orders and announcements, official decisions, and other items of news value.

Visiting newspaper and magazine men are invited to make this bureau their headquarters.

LADIES' AND CHILDREN'S REST ROOM AND EMERGENCY HOSPITAL

The Woman's Building is a beautiful structure located in the center of the Fair Grounds. As its name would imply, this building was designed especially for the comfort and convenience of the women and children in attendance at the Fair. The rest rooms are large, well ventilated, and furnished with comfortable chairs and lounges. Separate wards for women and children fitted for emergency hospital with trained nurse and physician in attendance. Patients must pay the physician for services rendered. The spacious veranda affords a pleasant resting place and a splendid view of the grounds.

CHECK-ROOM

Check rooms under the supervision of reliable persons are conveniently located where parcels may be checked for a nominal fee.

TRANSPORTATION

Exhibits shipped by freight should be billed as follows: "For exhibit, North Carolina State Fair, Camp Polk, North Carolina, care Seaboard Air Line Railway." Exhibits so billed will be delivered to the grounds without extra switching charge.

Shipments should not be billed to Raleigh, N. C., as the Fair Grounds are located four and one-half miles from Raleigh and are reached only via the Seaboard Air Line Railway.

The Tariff Rules, governing the shipment of articles for exhibition at Expositions and Fairs, provide for a free return of such exhibits when accompanied by a certificate from the Secretary of the Fair, certifying that such shipment was on exhibition and the ownership of the same was not changed. Intending exhibitors should consult their local agent for particulars governing Fair shipments, as some kinds of exhibits are not returned free, and other conditions enter in if shipment is not returned direct. If your agent is unable to give you full particulars, write the Secretary of the State Fair.

COME TO THE STATE FAIR OCT. 8-13

It Will Be The Best Yet

JOE M. WHITE AUTO SERVICE

"ANY SERVICE TO ANY CAR"

109 W. DAVIE ST. RALEIGH, N. C. TEL. 2766

KIRCHOFER & ARNOLD, INC.

SECURITIES FOR INVESTMENT

Security National Bank Building

RALEIGH, N. C.

Telephones 465 and 466 Long Distance 9908

Correspondent PASK & WALBRIDGE, No. 1 Wall St., N. Y. City

ROGERS BROS. SERVICE CORP.

336 S. SALISBURY ST. RALEIGH, N. C.

Solicits Your Patronage

FISK Tires WILLARD Batteries TEXACO Gasoline

Popular Brand Oils

FIREPROOF STORAGE WASHING & GREASING

TOWING AND GENERAL REPAIRING ON ALL CARS

PHONE 2100 24 HOUR SERVICE

From the Motor to the Rear Axle There's Nothing in the

NEW FORD V-8

But Quality and Proven Dependability

A ride will convince you that it's America's Greatest Value—and we'll be glad to give you that ride.

SANDERS MOTOR COMPANY

Blount & Davie Sts. We Appreciate Your Business Phone 405

Rules Governing Entries, Exhibits, and Awards

GENERAL

1. The Management of the State Fair reserves the right to rule on all questions not covered by these rules.

2. In the event of conflict between the general rules and the special rules governing the various departments, the special rules will take precedence.

3. Disregard of any rule or misrepresentation by exhibitor or concessionaire forfeits all premiums, rights and privileges, without recourse.

4. The management will use diligence to insure the safety of livestock and articles entered for exhibition or display after their arrival on the grounds, but under no circumstances will it be responsible for loss, injury, or damage by fire, lightning, wind, or any other agency, to such livestock or article on exhibition or display.

5. Exhibitors must place all exhibits under the direction of the Superintendent in charge, and in no case can they be removed until the close of the Fair.

6. Promiscuous advertising is strictly prohibited. Exhibitors may advertise and distribute from their places of exhibit only. The distribution of advertising matter that conflicts in any manner with a concession sold by the management is prohibited.

ENTRIES

1. Competition is limited to North Carolina.

2. Entries will be received at the office of the Secretary any time after September 1.

Entries in the various departments close on the following dates:

Livestock, Monday, October 1st.

Poultry, Wednesday, October 3rd.

Speed, Monday, October 1st.

All other departments, Saturday, October 6th.

In order to have the records ready for the judges, it is important that entries in all departments be made at the time designated above.

3. Entries in all departments must be made on printed forms provided by the Secretary for that purpose, and must be in full compliance with the printed instructions on same. These forms are mailed with copies of the Premium List. Exhibitors should study the list carefully, and when decision has been made in which classes to enter, they should fill out the entry blank with class number, premium list number, and name, as they appear in the Premium Book.

Entries must be made at the office of the Secretary, in person or by mail.

Remember that articles must be entered before being sent in for exhibit. No entry will be taken at the time of the Fair, unless there has been some mistake in copying the original entry, in which case correction can be made only in the office of the Secretary.

DREWRY - MAUPIN, INC.

INSURANCE SPECIALISTS

410 LAWYERS BUILDING
PHONE 104

RALEIGH, - N. C.

The North Carolina State Fair

Presents

SPECIAL ATTRACTIONS FOR FRIDAY AND SATURDAY

Friday Afternoon—Ralph Hankinson's Professional Automobile Races, A. A. A. sanction.

Saturday Afternoon—International Congress of Dare Devils.

If records are altered and do not conform with the entries on file, payment of premiums will be withheld.

The right is reserved to reject any entry offered.

4. All entries must be made in the name of the bona fide owner. In order that a permanent record be on file, it is essential that the name and record number or record number and ear-tag number be given of all animals entered. Entries will not be accepted unless this information is furnished at time of making entry. All animals in the Cattle, Swine and Sheep classes over 6 months old, must be recorded and appear in the name of the exhibitor on the records of their respective associations. In the case of young animals the date of birth and name and record number of sire and dam must be given.

5. Misrepresentation as to breeding and irregularity in showing will be exposed, and any premium won by such exhibitor will be withheld.

6. A firm, to be entitled to exhibit as such, must have been organized for a time not less than thirty days next preceding the closing of entries, and such firm must be organized as a bona fide firm for the purpose of producing or buying and selling the animals or articles they propose to exhibit in the name of such firm. A firm will be regarded as one exhibitor.

7. Incomplete entries will be returned for correction if there is time to do so. Exhibitors are urged to enter early and to use great care in filling out entry blanks, being particular to give all the information requested on the blanks, in clear terms, easily understood. This will save work and annoyance for both exhibitors and management.

8. All exhibits must be in place by 10 o'clock a. m. Monday, October 8th. Grounds will be open to receive exhibits one week before the Fair opens.

9. Collections and displays must be made up of specimens other than those entered in single classes, unless otherwise provided for.

10. All livestock on exhibition must be cared for by the exhibitor. All stalls and pens will be well bedded before the Fair, free of charge. Thereafter exhibitors will be required to furnish their own bedding. Feed and straw will be on sale on the grounds at reasonable prices.

Official Signs—Signs of Any Kind—Sho Cards—Banners—Trucks

MOORE SIGNS

PHONE 2875

MOORE SIGN COMPANY . . . . . RALEIGH, N. C.

Poster Advertising

Gives the Fair the greatest possible circulation for the dollar invested.

Make your space reservations early enough in order that you may obtain same.

Address: SALES DEPARTMENT

GENERAL OUTDOOR ADVERTISING CO.

BOX 321 RALEIGH, N. C.

11. All articles and livestock must be delivered to the grounds. No charge for transportation, express, freight, or drayage will be paid by the Fair.

12. No free tickets will be furnished exhibitors or helpers.

Exhibitors entering for premiums amounting to $10.00 or less, or exhibitors paying an entry fee, as in the Poultry Department, will not be required to pay an exhibitor's fee.

If the total of all premiums which can be won amounts to more than $10.00, an exhibitor's fee of $2.00 will be required, and it must accompany the entries. For this fee an exhibitor's admission ticket will be issued, good for the entire week, with the privilege of entering the grounds with an automobile, when the license number of the machine appears on the ticket.

13. Only one person will be admitted to the grounds on the ticket that entitles the exhibitor or firm to compete, a firm being regarded as one exhibitor, and in no case will such ticket be transferable. Exhibitors must purchase necessary helpers' tickets from the Secretary, at $1.00 each. No exhibitors' tickets will be mailed from the Secretary's office after Monday, October 1st.

14. Exhibitors will find their entry cards and exhibitors' tickets ready for them at the office of the Secretary on the Fair Grounds on and after Monday, October 1, 1934, unless same has been ordered delivered by mail.

FEES

1. All applications for stalls and pens must be noted on entry blanks at time of filing. Exhibitors must indicate on the blank the number of animals or birds they will exhibit. This request is important, that ample provision may be made to properly house the exhibit.

2. Reservations will not be made unless accompanied by the required fee. Assignments will be made by the Superintendent in charge.

3. The following fees will govern, and remittances covering same should accompany entry:

Exhibitor's ticket	$2.00
Cattle, each animal (regardless of age)	1.00
Swine, pen	1.50
Sheep, pen	2.00
Poultry, single bird, special class	.25
Poultry, pen, special class	1.00
Poultry, single bird, regular class	.25

If more than one stall is used for any animal, an additional charge must be paid.

AWARDS

1. Awards will be made by single judge system.

2. No unworthy animal or exhibit will be awarded a premium.

3. Where there is no competition in any class or exhibit in any department, only half premium will be awarded unless in the opinion of the judges the exhibit is sufficiently meritorius as to justify the full award as provided for.

DELICIOUS

WHEN AT THE FAIR

ENJOY

THE PAUSE

THAT

REFRESHES

DRINK

Coca-Cola

IN BOTTLES

REFRESHING

CAPITAL COCA-COLA BOTTLING CO.

RALEIGH, N. C.

4. The following colors will be used to designate awards:

Champion	Royal Purple
Reserve Champion	Lavender
First Premium	Blue
Second Premium	Red
Third Premium	White
Fourth Premium	Pink
Fifth Premium	Yellow
Sixth Premium	Dark Green
Seventh Premium	Light Green
Eighth Premium	Tan
Ninth Premium	Gray
Tenth Premium	Light Blue

RELEASE

1. Speed horses are automatically released when their racing engagements are concluded.

2. All livestock exhibits will be released at 4 o'clock p. m., Saturday, October 13.

3. All general exhibits will be released after 8 p. m., Saturday, October 13.

4. All exhibits are under the direct supervision of the superintendents in charge, and are on exhibition as a part of the Fair's attractions.

It is agreed by the exhibitors in making their entries that they will comply with the rules of the State Fair. The superintendents must see that all exhibits are in place until time for removal, as designated above.

PROTEST AND APPEALS

1. Protests must be made in writing and filed with the Secretary by noon of day following award, accompanied by a protest fee of $5.00, which will be retained by the North Carolina State Fair if protest is not sustained.

2. All protests will be considered at a time set by the Management of the State Fair, and all parties interested will be notified.

3. The North Carolina State Fair has adopted the rules of the international Association of Fairs and Expositions governing appeals.

CONCESSIONS AND PRIVILEGES

1. Purchasers of commercial space and each concessionaire will receive free admission for the week, with privilege of entering the grounds.

2. Concessionaires are bound by the terms of the contracts they sign at the time of securing concessions. In addition, they are liable to strict supervision by the management. The right is reserved to promulgate and enforce whatever rules appear necessary for the regulation of concessions.

3. The abuse of any privilege granted, by extortion, impure or unwholesome food, sale of dishonest goods, untidy appearance of booths, or other acts or practices objectionable to the North Carolina State Fair will forfeit all rights and privileges without recourse.

WHERE IS YOUR MARKET?

The Durham trading area stands out as the most prosperous in the Old North State. You can cover this area at minimum cost through WDNC. National and local advertisers are doing it with programs or with spot announcements over this station. YOU CAN DO IT ALSO.

REFERENCES!

The best guide to the effectiveness of any advertising medium is the local advertiser. He knows that the WDNC audience BUYS, that's why WDNC carries such a large volume of advertising. The best reference is THE ADVERTISER. Ask him.

WDNC **1500 Kc. Full Time**

"Basic Station of the Columbia Network"

DURHAM, N. C.

NEWSPAPER SOLICITORS

1. No concession, booth, or privilege will be granted to newspaper solicitors, except on written request of the publishers or manager, mailed to the Secretary ten days prior to the opening of the Fair. This request must contain name of publication, privilege desired, and names of persons, who have been continuously employed for a period of three months preceding date of application, authorized as solicitors.

2. Solicitors must be gentlemanly, courteous, and honest in dealing with the public, and are absolutely prohibited from influencing subscriptions by the issuance of tickets for future drawing of gifts, or by the giving away of merchandise, livestock, or articles of any kind whatsoever. All subscriptions sales must be made strictly upon the merits of the publication.

3. All solicitors must purchase season tickets, good for entire week.

4. Solicitors in soliciting subscriptions shall confine their operations to the space or booth assigned them by the management of the Fair.

LIVESTOCK INSPECTION

The Veterinary Division, State Department of Agriculture, will gladly co-operate with all livestock exhibitors in giving information and advice in regard to the requirements for entries at the State Fair.

Arrangements will also be made to assist exhibitors in preparing the necessary certificates, in accordance with State and Federal regulations, when shipping from the State Fair.

Owners desiring to exhibit livestock should read carefully the health regulations appearing under the various livestock departments. These are made for the protection of your livestock, and they must be complied with.

A temporary office will be maintained in a booth near the Livestock Buildings for the convenience of exhibitors.

Very respectfully,

WM. MOORE, *State Veterinarian.*

ELECTRIC LIGHT AND POWER

Application for electric light and power must be made in writing, and payment must be made when service is installed.

Where outside wiring is necessary, a fixed charge of $3.00 will be made for each 50 feet or fraction thereof for making connection.

If located inside of building where wiring exists, any additional labor or material must be paid for by the applicant.

No service will be given for less than minimum charge of $2.00.

On all motors with capacity of one h. p. or over, even horsepower will be the unit for fixing charge. Motor charge based on not more than 10 hours service per day for the six days of the Fair.

The current is alternating single phase; 60 cycles, 104 voltage.

On all meter readings a charge of 10c. per kilowatt hour will be made.

The charge for light based on six days service will be as follows:

RALEIGH

WELCOMES STATE FAIR VISITORS

All North Carolinians Should See the Great Annual Display of the State's Resources

---

Raleigh is a well-established educational, commercial, and distributing center—population increase 54 percent in past ten years.

WITH ONE OF THE FINEST AUDITORIUMS IN THE SOUTH RALEIGH IS A CONVENTION CENTER

MAKE A TOUR OF THE STATE BUILDINGS ON YOUR FAIR VISIT

A Cordial Welcome Awaits You

Raleigh Chamber of Commerce

17-19 West Davie Street

TUNGSTEN LAMPS

25 Watt	$ .75	150 Watt	$1.50
40 Watt	.80	200 Watt	2.00
60 Watt	.85	300 Watt	2.50
75 Watt	.90	500 Watt	3.50
100 Watt	1.00	750 Watt	5.00

The charge for electric current for power will be as follows:

⅛ H. P. Motor	$1.00	¾ H. P. Motor	$4.00
¼ H. P. Motor	1.50	1 H. P. Motor	4.50
½ H. P. Motor	3.50		

Electric stoves, grills, percolators, waffle irons, and all electrical equipment will be charged for at the regular rate.

FORAGE

A Feed and Forage Concession is located on the North Carolina State Fair Grounds, where all kinds of feed may be had at prevailing prices. Feed will be sold for cash only.

No delivery of feed other than that for the Forage Department will be permitted within the grounds after Saturday, October 6th. Exhibitors will be permitted to bring into the grounds only a limited amount of feed, hay or straw, and the management reserves the right to refuse admission of such if in their judgment there is an excessive amount. The space in the barns is for exhibition purposes and not for storage of feed.

Exhibitors must secure receipt from the Feed and Forage Concession showing that all feed bills are paid in full. This receipt must be presented to the superintendents of their departments before livestock release will be issued.

BARNS

Livestock barns are new, modern, and well ventilated, stalls giving splendid opportunity for inspection of exhibits by the public.

PROGRAM OF EXHIBITION

The judging of livestock for premium awards will begin Tuesday, October 9th, at 9 o'clock a. m. The announced order, as breeds are listed in the Premium List, will be observed as closely as possible, but the right is reserved to make changes in the program that may be deemed necessary or advisable. This covers Beef and Dairy Cattle, Swine, Sheep, and Poultry.

Field Crops, Vegetables, Horticulture, Dairy Products, Bees and Honey, Household Arts, Arts and Crafts, and all other Departments will be judged Tuesday, October 9th, at 10 o'clock a. m., unless otherwise specified.

BROADCASTING DIRECT FROM THE STATE FAIR BY WPTF

BE SURE TO CALL AT OUR STUDIO

In the Main Exhibition Hall

Radio advertising is the new medium for the up-to-date business man—Reasonable in price, yet effective.

WPTF **Raleigh, N. C.**

DEPARTMENT A

Field Crops and Farm Exhibits

J. W. HENDRICKS, Superintendent, Piedmont Station, Statesville, N. C.

Amount offered in this Department_____$1,195.00

Entries in This Department Close Saturday, October 6, 6:00 P. M.

Entries in all departments must be made on printed forms, provided by the Secretary for the purpose, and must be in full compliance with the printed instructions on same. Exhibitors should study the list carefully and, when decision has been made in which class to enter, they should fill out the entry blank with class number and name as they appear in the Premium Book. Do not send in your articles for exhibit without first having them entered.

In sending exhibits by parcel post, express, or otherwise, address each package plainly to State Fair, DEPARTMENT A, Raleigh, N. C. Each package should be plainly marked wtih name and address of exhibitor.

Note the above date for the closing of entries in this Department.

Products in this Department are confined to the State of North Carolina.

Exhibits in this Department will be classified and exhibitors will be directed by the Superintendent in the placing of their entries.

No premium shall be awarded in any of the classes or exhibits in the Department when, in the opinion of the judges, the exhibits are not meritorius in variety, quality, artistic arrangement, and educational value.

FARM DISPLAYS

Class A

1—Live-at-Home Farm Exhibits:

1st	2d	3d	4th	5th	6th	7th	8th	9th	10th
$125	$100	$75	$60	$55	$50	$45	$40	$40	$40

Premiums to be awarded the farms which show by exhibit of field crops, garden crops, fruits, and home industry products, well labeled, the best display representing a Live-at-Home program.

Each Farm exhibitor is required to make affidavit before 10 a. m. Monday of Fair Week, and file with the Secretary of the Fair, that the products exhibited were grown on the farm represented, during the current year, in accordance with the requirements given herein.

Judging this Class A will start at 2 p. m. Monday, October 8.

IMPORTANT

GENERAL RULES GOVERNING CLASS A

The following scale of points shall be used by the judges in placing awards on Class A: Field Crops, 20 points; Garden Crops, 15 points; Home Industry, 15 points; Fruits, 15 points; Educational Value, 20 points; Artistic Arrangement, 15 points.

Johnson's Cut-Rate Jewelers

16 E. HARGETT STREET

RALEIGH, N. C.

Watches—Diamonds—Jewelry of All Kinds

LEATHER GOODS——BAGS——SILVERWARE

WATCH REPAIRING A SPECIALTY

ALL WORK GUARANTEED

ERNEST L. WARREN CLYDE W. WARREN

WARREN'S TRANSFER

WE MOVE ANYTHING MOVABLE

Baggage Transfer and Heavy Hauling

OPPOSITE UNION STATION

301 West Martin Street Both Phones 538

RALEIGH, N. C.

MARTIN MILLWORK COMPANY

HARRISON AVENUE AND MORGAN STREET P. O. BOX 723

WOODWORK OF ALL KINDS

High Grade Millwork and Building Material

RALEIGH, N. C.

WHEN YOU NEED ANYTHING IN THE ELECTRICAL LINE YOU WILL FIND A COMPLETE AND UP-TO-DATE STOCK

AT

THOMPSON ELECTRICAL CO.

20 WEST HARGETT STREET PHONE 370

RALEIGH, N. C.

In making awards in this class, special emphasis shall be given to the quality of the field and garden crops, fruits, and to the excellence and practical utility of the home industry exhibit.

The educational value of the exhibit shall be construed to mean practical lessons that may be drawn from it by farmers and others with reference to certain methods of handling, marketing, growing, and selecting seed of the different crops; for instance: samples of corn might be exhibited showing the effects of a systematic, intelligent system of seed selection upon the quality of corn, as well as its yielding powers. Again: an exhibit showing the effect of spraying apples as against unsprayed would have educational value. The effect of growing leguminous crops upon crop yields might be shown concretely or graphically. This, too, would bring out a most valuable lesson to those farmers who might study the exhibits. Many other exhibits of this nature might be devised which would have great value from an educational standpoint.

Each exhibit for Class A shall not contain more than five varieties of any one field or garden crop, except for decorative purposes. Only the best varieties for the different sections should be exhibited.

Home Industry includes canned goods, not to exceed 35 cans, no two alike; and not more than 15 cans of preserves, jellies, and pickles, no two alike; fifty cans in all; also meat, dairy products, eggs, etc., but not fresh-cooked articles or baking.

A neat sign 8 feet long and 18 inches wide should be placed above each exhibit, in line with the requirements to be given by the Superintendent. For Class A, give the name of the Farm and County in which it is located.

Plain neat labels or placards should be placed on every group in each exhibit.

No exhibit material entered in Class A will be eligible to compete in other classes.

All those who wish to enter exhibits for premiums in Class A should notify the Secretary of the State Fair, Raleigh, N. C., not later than OCTOBER 1, 1934. Space for this class is somewhat limited, and exhibitors will be assigned space in the order in which the applications are received and until all space has been allotted.

FIELD CROP EXHIBITS

No exhibitor shall be allowed to enter more than one exhibit of any variety in the following classes.

CORN

Best Ten Ears (Unnubbed)

Class B	1st	2d	3d
2—Cocke's Prolific	$5.00	$2.50	$1.00
3—Weekly's Improved	5.00	2.50	1.00
4—Biggs	5.00	2.50	1.00
5—Latham's Double	5.00	2.50	1.00
6—Southern eBauty	5.00	2.50	1.00
7—Shoaf's Prolific	5.00	2.50	1.00
8—Holcombe Prolific	5.00	2.50	1.00
9—Jarvis Golden Prolific	5.00	2.50	1.00
10—Highland Horsetooth	5.00	2.50	1.00
Sweepstakes—Classes 2 to 10	7.50		

THE

NORTH CAROLINA STATE FAIR

PRESENTS

"THE NEW YORK WINTER GARDEN REVUE"

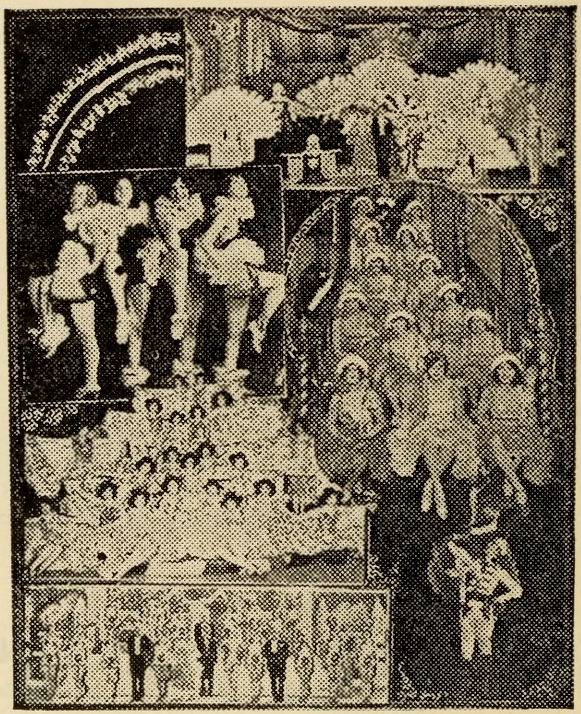

"THE NEW YORK WINTER GARDEN REVUE" FRIVOLITIES OF 1934

From the Gay White Way of Sophisticated Broadway comes this dazzling array of beautiful girls and talented artists. This performance will be given only at night at the State Fair.

TWO SHOWS ON THURSDAY AND FRIDAY NIGHTS
7 p.m. and 9 p.m.

Class C	1st	2d	3d
11—Five heads of Broomcorn	$1.00	$0.75	$0.50
12—Ten ears of Popcorn	1.00	.75	.50
13—Sorghum, five stalks, heads attached	1.00	.75	.50

COTTON

Most prolific and best exhibit of the following varieties of cotton, consisting of one stalk with open bolls attached:

Class D	1st	2d	3d
14—Cleveland Big Boll, 7/8" to 15/16"	$5.00	$2.50	$1.00
15—Cleveland, 1" to 1 1/16"	5.00	2.50	1.00
16—Mexican Big Boll, 1" to 1 1/16"	5.00	2.50	1.00
17—Farm Relief	5.00	2.50	1.00
18—Carolina Foster, 1 1/8"	5.00	2.50	1.00

Seed Cotton and Lint

	1st	2d	3d
19—Seed Cotton, 1 lb., 7/8" to 15/16"	$2.00	$1.00	$0.75
20—Seed Cotton, 1 lb., 1" to 1 1/8"	2.00	1.00	.75
21—Exhibit Lint, 1 lb., 7/8" to 15/16"	2.00	1.00	.75
22—Exhibit Lint, 1 lb., 1" to 1 1/8"	2.00	1.00	.75

WHEAT

Peck to be shown in containers which will be furnished.

Class E	1st	2d	3d
23—Fulcaster	$2.00	$1.00	$0.75
24—Leap's Prolific	2.00	1.00	.75
25—Purple Straw	2.00	1.00	.75
26—Redheart	2.00	1.00	.75
27—Peck of Buckwheat	2.00	1.00	.75
28—Best sheaf of Wheat, above varieties only	2.00	1.00	.75
Sweepstakes—Classes 23 to 26	3.00		

OATS

Peck to be shown in containers which will be furnished.

Class F	1st	2d	3d
29—Norton	$2.00	$1.00	$0.75
30—Fulghum	2.00	1.00	.75
31—Appler	2.00	1.00	.75
32—Lee	2.00	1.00	.75
33—Best sheaf of Oats, above varieties only	2.00	1.00	.75
Sweepstakes—Classes 29 to 32	3.00		

RYE AND BARLEY

Peck to be shown in containers which will be furnished.

Class G	1st	2d	3d
34—Common	$2.00	$1.00	$0.75
35—Abruzzi	2.00	1.00	.75
36—Tennessee Hooded Barley	2.00	1.00	.75

THE

NORTH CAROLINA STATE FAIR

PRESENTS

CERVONE'S BAND

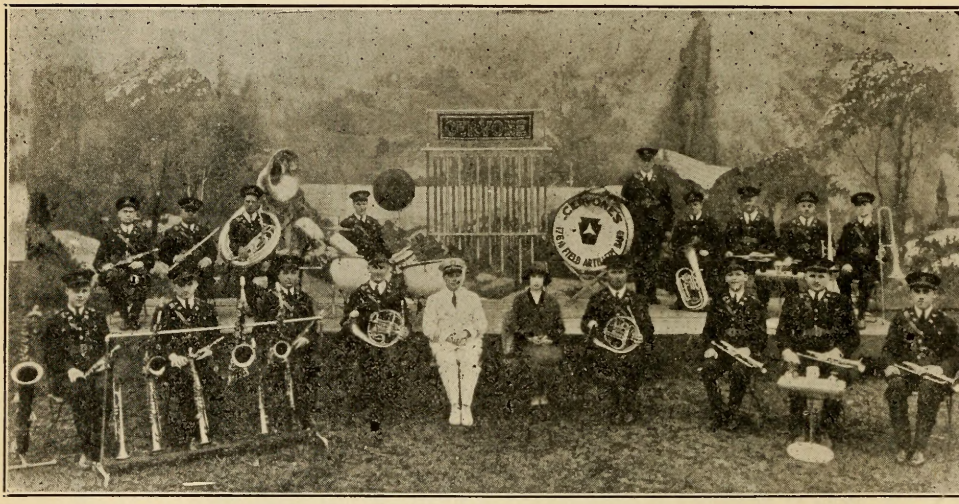

Cervone's Band is one of the Best in this Country and will appear at the Grandstand Afternoon and Night, and will include Cervone personally, with Singer and Specialty.

SOYBEANS

Peck to be shown in containers which will be furnished.

Class H	1st	2d	3d
37—Mammoth Yellow	$1.25	$0.75	$0.50
38—Virginia	1.25	.75	.50
39—Tokyo	1.25	.75	.50
40—Laredo	1.25	.75	.50
41—Herman	1.25	.75	.50
42—Otootan	1.25	.75	.50
43—Biloxi	1.25	.75	.50
44—One stalk, any above varieties for seed	1.25	.75	.50
45—One stalk, any above varieties for hay	1.25	.75	.50
Sweepstakes—Classes 37 to 43	2.25		

VELVET BEANS

Peck to be shown in containers which will be furnished.

Class I	1st	2d	3d
46—100-day Speckled	$1.25	$0.75	$0.50

VETCH

Class J	1st	2d	3d
47—Quart Hairy Seed—Container furnished	$1.25	$0.75	$0.50
48—Quart Common or Spring Seed—Container furnished	1.25	.75	.50

COWPEAS

Peck to be shown in container which will be furnished.

Class K	1st	2d	3d
49—New Era	$1.25	$0.75	$0.50
50—Brabham	1.25	.75	.50
51—Whippoorwill	1.25	.75	.50
52—Taylor	1.25	.75	.50
53—Crowder	1.25	.75	.50
54—Black	1.25	.75	.50
55—Clay	1.25	.75	.50
56—Groit	1.25	.75	.50
57—Black Eye	1.25	.75	.50
58—Iron	1.25	.75	.50
Sweepstakes—Classes 49 to 58	2.00		

PEANUTS

Each single exhibit shall consist of one peck of peanuts, accompanied by three vines with nuts attached. Peck containers will be furnished.

Class L	1st	2d	3d
59—Virginia Runner	$1.25	$0.75	$0.50
60—Virginia Bunch	1.25	.75	.50
61—Jumbo Runner	1.25	.75	.50
62—Spanish	1.25	.75	.50
63—North Carolina or Wilmington	1.25	.75	.50
64—Valencia	1.25	.75	.50
Sweepstakes—Classes 59 to 64	2.00		

THE

NORTH CAROLINA STATE FAIR

PRESENTS

HILL'S ELEPHANTS

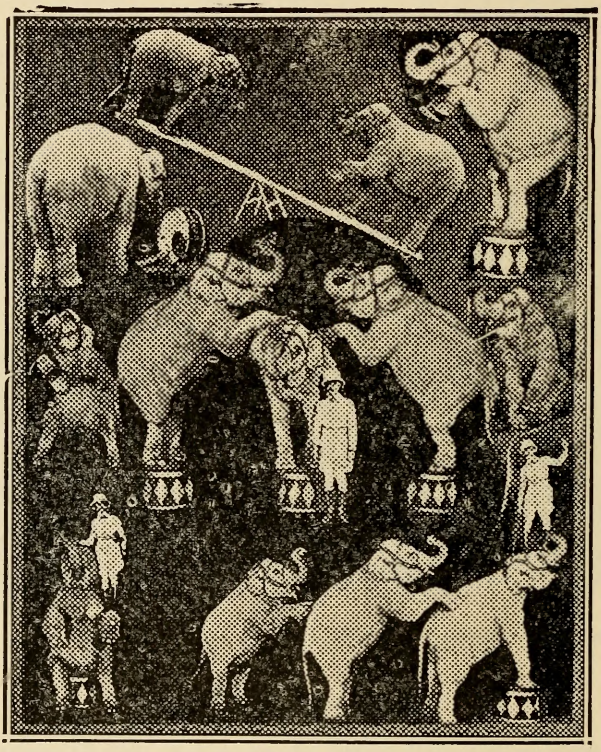

TWO BABY ELEPHANTS, PERFORMING THE MOST UNUSUAL FEATS EVER PERFORMED BY ANYONE OF SUCH ELEPHANTINE PROPORTIONS, EVEN TO THE EXTENT OF WALKING A TIGHT WIRE. A REAL TREAT. - AFTERNOON AND NIGHT IN GRANDSTAND.

CLOVER AND LESPEDEZA

One quart seed to be shown in container which will be furnished.

Class M	1st	2d	3d
65—Bur Clover	$1.25	$0.75	$0.50
66—Red Clover	1.25	.75	.50
67—Alsike Clover	1.25	.75	.50
68—Crimson Clover	1.25	.75	.50
69—Sweet Clover	1.25	.75	.50
70—Korean Lespedeza	1.25	.75	.50
71—Tennessee No. 76 Lespedeza	1.25	.75	.50
72—Common Lespedeza	1.25	.75	.50
73—Kobe Lespedeza	1.25	.75	.50

HAYS

Each hay exhibit to consist of not less than three plants and not more than ten plants. The exhibits should be tied at the base of the plants and to display the entire plant.

Class N	1st	2d	3d
74—Peanuts	$1.25	$0.75	$0.50
75—Cowpea	1.25	.75	.50
76—Red Clover	1.25	.75	.50
77—Crimson Clover	1.25	.75	.50
78—Soybean	1.25	.75	.50
79—Alfalfa	1.25	.75	.50
80—Mixed Oats and Hairy Vetch	1.25	.75	.50
81—Timothy	1.25	.75	.50
82—Sudan Grass	1.25	.75	.50
83—Lespedeza	1.25	.75	.50
84—Mixed Grass and Legume	1.25	.75	.50

Special prizes offered by Job P. Wyatt and Sons Co., of Raleigh, N. C., for best exhibits of legume hay in Class N:

1st Prize	Lion Corn Sheller
2nd Prize	Lever Feed Cutter

TOBACCO

Growers' Contest

JAMES F. BULLOCK, Tobacco Station, Oxford, N. C., Asst. Supt. in Charge.

Not less than three pounds or more than three pounds to be shown in each class or of any grade in display.

For Old Belt Types

Class O	1st	2d	3d
85—Lemon Wrappers	$12.00	$6.00	$3.00
86—Orange Wrappers	12.00	6.00	3.00
87—Dark Mahogany Wrappers	10.00	5.00	2.00
88—Light Mahogany Wrappers	10.00	5.00	2.00
89—Cutters	10.00	5.00	2.00
90—Smokers	10.00	5.00	2.00

THE

NORTH CAROLINA STATE FAIR

PRESENTS

THE RELLMUT TROUPE

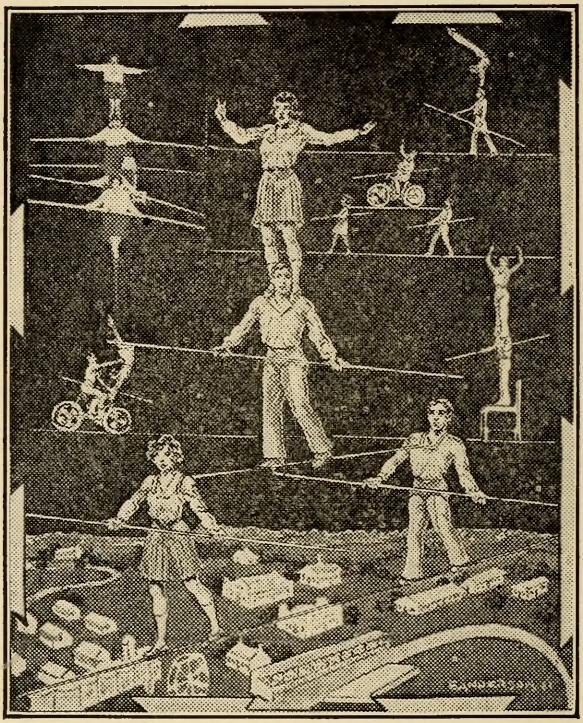

EUROPEAN SENSATION. THRILLING FEATS ON HIGH WIRE. GRANDSTAND ATTRACTION AFTERNOON AND NIGHT.

For New Belt Types

Class P	1st	2d	3d
91—Lemon Wrappers	$12.00	$6.00	$3.00
92—Orange Wrappers	12.00	6.00	3.00
93—Cutters	10.00	5.00	2.00
94—Smokers	10.00	5.00	2.00
95—Light Fillers	6.00	3.00	1.00

TOBACCO DISPLAYS

Class Q	1st	2d	3d
96—Display of Bright Wrappers, Cutters, Smokers, and Fillers by one producer (this must not include any entry for single premium)	$20.00	$10.00	$6.00

CONSIDERATIONS IN JUDGING QUALITY IN CROP SEEDS

Corn

CONSIDERATIONS	DISQUALIFICATIONS
1. Maturity (ear) (a) Color (ear and shanks) (b) Starchness (c) Weight in proportion (d) Firmness (ear)	Sample infested with live weevil. Evidence to deceive as to true quality.
2. Seed Condition (kernels) (a) Luster of kernels (b) Blisters (c) Breaking out of kernels (d) Disease and insect damage (e) Shape and plumpness of kernels	One off-colored cob in sample of ten ears. More than two off-colored kernels in sample of ten ears.
3. Uniformity and trueness to type for variety and region where grown.	

Wheat

1. Maturity and Seed Condition (a) Weight per bushel (b) Damage; insect, disease, mechanical (c) Color and luster (d) Plumpness	Sample infested with live weevil. Evidence to deceive as to true quality. (Treated, scoured, washed.)
2. Milling quality (a) Hardness and color of grain (b) Uniformity and plumpness of kernels (c) Weight per bushel	Mixed as to class or more than two per cent mixture of variety. One or more bublets of wild onion per 1000 grams.
3. Uniformity and purity of variety	Smutty wheat.
4. Foreign materials (a) Weed seeds (b) Other crop seed (c) Inert matter	

THE

NORTH CAROLINA STATE FAIR

PRESENTS

AERIAL MARTINS

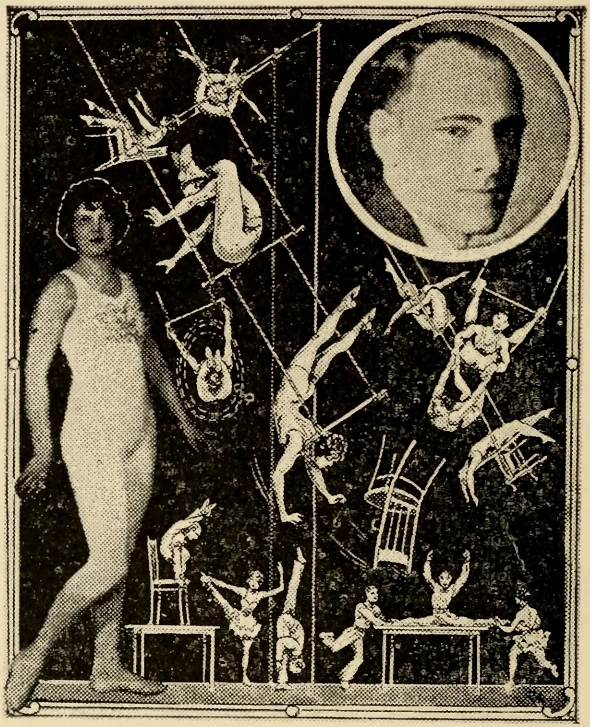

THRILLING AND SENSATIONAL NOVELTY TRAPEZE ATTRACTION, TO BE SEEN AFTERNOON AND NIGHT IN GRANDSTAND.

Oats

CONSIDERATIONS	DISQUALIFICATIONS
1. Maturity and Seed Condition (a) Color (b) Relative weight (c) Plumpness of grain (d) Damage; insect, mechanical, disease	Sample infested with live weevil.
2. Purity of variety	Evidence to deceive as to true quality. (Bleaching.)
3. Foreign material	More than two per cent mixture of variety.
4. Percentage of hull	Presence of noxious weed seeds or any other objectionable matter.

Barley

Same as for Oats, adding to No. 1 "Closeness of threshing," and omitting No. 4.	Sample infested with live weevil.
	More than two per cent mixture of variety.
	Presence of noxious weeds or any other matter.

Rye

Same as for Wheat, omitting No. 3.	Sample infested with live weevil.
	More than two per cent mixture of variety.
	Presence of ergot or other objectionable material.

Large Seeded Legumes (Soybeans, Cowpeas, Etc.)

1. Maturity and Seed Condition (a) Color and luster (b) Plumpness (c) Damage, mechanical, insect, and disease	Sample infested with live weevil.
	Any mixture of variety.
	Distinctly low quality.
2. Purity as to variety (a) Color and color marking (b) Size and shape of seed	Presence of morning-glory seed.
3. Foreign material	

Small Seeded Legumes (Clover, Alfalfa, Etc.)

1. Purity (a) Other crop seeds (b) Total weed seeds (c) Noxious weed seeds (d) Inert matter	Presence of noxious weed seeds (1 per 1000).
	(Dodder, Buckhorn, Canada Thistle, and Dock).
2. Seed Condition (a) Luster and plumpness of seed (b) Damage; mechanical, insect	Samples should be 99.5 per cent pure seed by weight.
3. Uniformity, size, shape, and color	

N. C. STATE FAIR

"HEAR AS WELL AS SEE"

Have you ever been seated in the grandstand, at a big Fair, straining your ears in a vain effort to hear the judges' decision at the end of each race? And, between races, have you tried to hear the famous singer on the platform across the track, succeeding only in hearing the ballyhoo artists in the distance on the midway, because the wind was blowing from that direction?

If you have ever had such experience you may look forward to the racing and attraction events of the 1934 State Fair with greater pleasure than ever before. The grandstand will be equipped with the famous Western Electric Public Address System, permitting every spectator to understand clearly every announcement that is made, and fully enjoy the attractions. Speakers before the microphone will have their voices carried to every nook and corner of the stands through the media of the most scientific sound amplification system ever developed. This is the same system over which the presidential speeches are made, over which Lindbergh made his talks, and over which all events of the first magnitude are broadcast to large audiences.

So, when you enter the grandstand at the State Fair this year you will have the assurance that the finest possible equipment has been installed to insure your complete enjoyment of the programs.

THIS SERVICE IS FURNISHED BY

GEORGE A. HAMID, INC.

NEW YORK CITY

Sorghum Heads

CONSIDERATIONS	DISQUALIFICATIONS
1. Seed Condition and Maturity (a) Color (kernels and blooms) (b) Damage; mold, smut, and insect (c) Exsertion (d) Plumpness of kernels (e) Weight of Head.	
2. Uniformity as to type of variety, shape and compactness of heads	
3. Freedom from shattering	

DEPARTMENT B

Horticultural Products

CHARLES DEARING, Superintendent, Coastal Plain Station, Willard, N. C.
H. R. NISWONGER, Asst. Superintendent, State College, Raleigh, N. C.
ROBERT SCHMIDT, Asst. Superintendent, State College, Raleigh, N. C.

Amount offered in this Department_____$590.00

FRUITS AND NUTS

Entries Close Saturady, October 6, 1934.

Entries open to individual growers and orchard companies of North Carolina.

IMPORTANT. Each exhibitor should read the following carefully:

As far as possible, it is desirable that horticultural exhibits be brought in and set up by the growers. Where this is not possible the Superintendent will be glad to receive and place on exhibit all suitable horticultural products sent in. However, the Superintendent will not pack box and barrel entries for exhibit. These must come in already packed. All exhibits competing for premiums must be grown in the State.

In sending in fruit for exhibition, select only those specimens that are perfect in form and color, and free from all insect and fungus blemishes. Do not knock or shake off the fruit from the tree, but pick each specimen by hand, taking care not to pull out the stem.

Fruit should be exhibited as nearly as possible in its natural state, and no preference will be given highly polished fruit by the judges.

Fruit to be used in trays, and in plates, should be carefully wrapped and packed. Each fruit should be wrapped separately in paper and packed firmly in box or barrel, taking care to avoid bruising. Label each variety plainly and put in papers to keep varieties separated. Do not use hay, fodder, excelsior, or any other dusty material in packing. Nail up firmly.

THE

NORTH CAROLINA STATE FAIR

PRESENTS

WILBUR'S CIRCUS

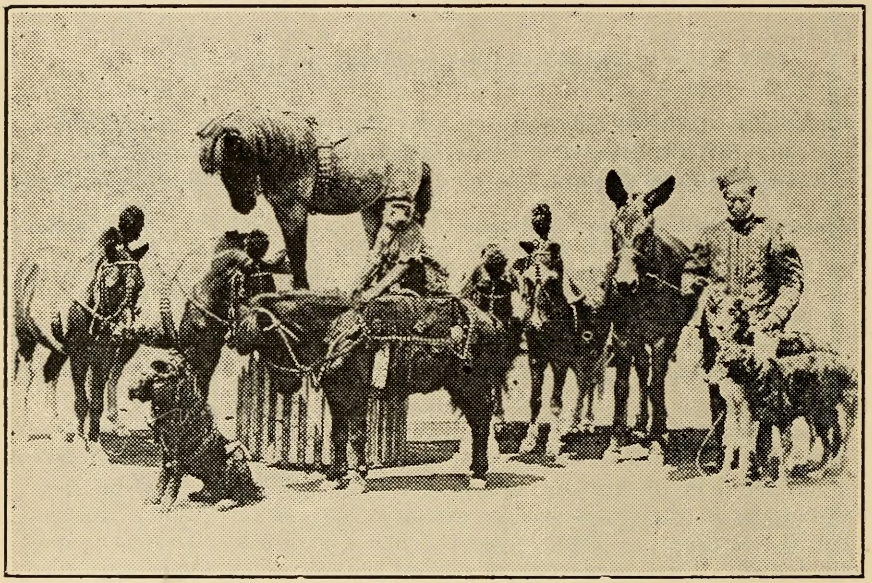

Ponies, Dogs, Revolving Table, Monkeys, and including FRISCO, the Famous Million Dollar Intelligent Pony. This attraction to be seen in Grandstand Afternoon and Night.

IMPORTANT—READ

Address each package plainly to "State Fair, Department of Horticulture, Raleigh, N. C." Each package should be plainly marked with the name and address of the exhibitor. Each package should be plainly marked giving the class in which contents are entered.

PLATES. Plates for the variety exhibits of fruits will be furnished free by the Fair. A perfect plate of fruit should contain five specimens, and no more, characteristic of the variety, with stems attached, of high color, uniform, marketable size, free from cuts and bruises and all insect and fungus blemishes. If additional specimens are sent in by growers, the Committee will select and place on exhibit the best possible plate to be made from all the specimens submitted.

TRAYS. The dimensions of the trays are 11½ x 18 x 3 inches inside measurements. The exhibitor should make a tray of the required dimensions and pack each variety to be displayed in this class, in order to know how many apples are needed. Four or five extra apples per tray should be sent in order to allow for rot and damage in transit.

BASKETS. Commercial basket apples should be graded to uniform size, of high color, free from bruises, insect and fungus blemishes. They should be properly packed and ring faced in standard bushel baskets.

The Superintendent will see that each entry is plainly marked and correctly named and the entry tag attached to the same, so that the entry can be identified by the judges without difficulty.

A premium offered for a general collection of fruit will not be awarded to a mere pile of apples, or other fruit, but must be for a real collection, arranged on plates and all correctly labeled, and no fruit will be counted in a collection unless it is a fair specimen of the variety. No trashy fruit of any kind will be counted merely to make up a collection. A premium for the best collection of grapes, peaches, or any other fruit will not be awarded for a mere number, but to the quality of the exhibit mainly.

The Superintendent may withhold premiums in any case where the article is not worthy.

No article entered for competition in any one class will be permitted to compete for a premium in any other class, excepting sweepstakes. An exhibitor cannot compete for more than one prize in any class.

No attention will be paid by the Committee to any fruit or other exhibit that is not arranged in accordance with these rules.

All fruit must be shipped or brought in so as to arrive at the Fair Grounds not later than Monday at 10 a. m., of Fair Week, charges prepaid.

The awards for fruits will be made on the afternoon of the second day of the Fair.

No exhibitor will be allowed to discuss exhibits with the Judges, or to interfere in any way while the Judges are at work.

A pile of fruit brought for sale will not be allowed to count in a general collection of fruit, as all fruits shown for premiums must remain in place until the close of the Fair.

In the nomenclature of fruits, the names adopted by the American Pomological Society shall rule, and no variety will be accepted that has not been admitted to their catalogue, except in the case of seedlings never before exhibited.

This Beautiful Pitcher
presented by
T.W. WOOD & SONS
Richmond *Seedsmen* Virginia

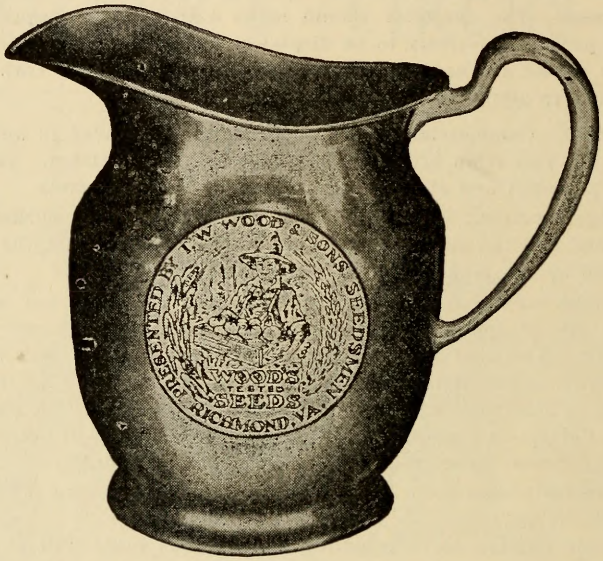

Write for free Catalog of

WOOD'S SEEDS

TO BE AWARDED TO THE

LIVE-AT-HOME FARM EXHIBIT

IN DEPARTMENT A

WINNING FIRST PRIZE AT THE

NORTH CAROLINA STATE FAIR

APPLES

Class A	1st	2d	3d	4th	5th
97—Commercial display	$50.00	$30.00	$20.00	$15.00	$10.00

Consisting of twenty trays—five trays each of four different standard commercial varieties from following list, fruit to be unwrapped:

Albemarle, Arkansas Black, Bonum, Buckingham, Ben Davis, Delicious, Grimes, Gano, Kinnard, Limbertwig, Mammoth Black Twig, Golden Delicious, Rome Beauty, Stayman, Virginia Beauty, Winesap, York Imperial, and any other variety.

Class B	1st	2d
98—Best five bushel baskets of any one of the following standard varieties: Albemarle, Bonum, Golden Delicious, Ben Davis, Delicious, Limbertwig, Stayman, Winesap, York Imperial, and any other variety	$20.00	$10.00
99—Best five trays of one of the following standard varieties: Albemarle, Bonum, Buckingham, Delicious, Grimes, Stayman, Virginia Beauty, Winesap, Red Limbertwig, and any other variety	15.00	10.00

Sweepstakes

100—Best bushel of apples, quality and packing considered		$10.00
101—Best tray of apples, quality and appearance considered		5.00

Best tray of the following varieties:

Class C	1st	2d
102—Albemarle	$3.50	$2.00
103—Bonum	3.50	2.00
104—Delicious	3.50	2.00
105—Golden Delicious	3.50	2.00
106—Rome Beauty	3.50	2.00
107—Stayman	3.50	2.00
108—Winesap	3.50	2.00
109—Any other variety	3.50	2.00

Single Plate—Five Apples

Class D	1st	2d
110—Delicious	$2.00	$1.00
111—Bonum	2.00	1.00
112—Starking	2.00	1.00
113—Golden Delicious	2.00	1.00
114—Grimes	2.00	1.00
115—Rome Beauty	2.00	1.00
116—Stayman	2.00	1.00
117—Winesap	2.00	1.00
118—York Imperial	2.00	1.00
119—Any other variety	2.00	1.00
120—Best plate collection of not less than ten named varieties	10.00	5.00

Quality and Rating Score Card

The quality of the different varieties in basket and tray classes will be judged according to the following rating:

T. F. CHERRY, President
B. H. BUNN, Secy. & Treas.
W. H. FAULKNER, Vice Pres.

Sell You

PLANTERS

ROCKY MOUN

Courtesy—Efficienc

Government Figures Reveal True Facts
about

THE ROCKY MOUNT TOBACCO MARKET

Below we compare the averages of The Rocky Mount Tobacco Market with those of other markets

	1933
Kinston	$16.01
Farmville	16.54
Greenville	16.82
Wilson	16.82
ROCKY MOUNT	16.84
PLANTERS WAREHOUSE	**17.20**
State Average	15.93

"THERE'S A REASON WHY"

We Will Appreciat

P. C. VESTAL, Manager

Tobacco with

WAREHOUSE

NORTH CAROLINA

Service—Strength

OLDEST
STRONGEST
BEST

HIGHEST PRICES
ALWAYS

"The Dependable Market"

Your Patronage

JACK CALHOUN, Auctioneer

A NEW DEAL

Cooperation is the keynote of the "New Deal for Agriculture." Cooperate with this association and help it to help you to reap the full benefits of the "New Deal." 17,000 members are already cooperating.

North Carolina Cotton Growers Cooperative Association

RALEIGH, N. C. M. G. MANN, General Manager

There's a Premium on Brains

To get ahead, put more into your head. Follow the example of 25,000 other men and women, boys and girls, who trained at KING'S and are now happily and successfully employed. Graduates assisted free to positions. Addressing nearest school, write for Catalog F.

King's Business College

RALEIGH . GREENSBORO . CHARLOTTE

THE W. A. MYATT CO., INC.

GROCERIES, FEED STUFFS, FERTILIZERS, FARM IMPLEMENTS, FIELD SEEDS, SHINGLES, METAL AND COMPOSITION ROOFINGS, SEWER PIPE

CORNER BLOUNT AND MARTIN STREETS

PHONE 83 RALEIGH, N. C.

Albemarle, Delicious, Grimes, Spy, Golden Delicious and Starking	100 points
Bonum and Stayman	90 points
Buckingham, Kinnard, Mammoth Black Twig, Virginia Beauty, and Winesap	80 points
Arkansas Black, Royal Limbertwig, and York Imperial	70 points
Rome Beauty	60 points
Ben Davis, Gano, Red Limbertwig	50 points

Premiums for apples in bushel baskets will be awarded according to the following score card:

Uniformity (size and color)	30 points
Freedom from blemish	30 points
Pack	20 points
Quality	20 points

Premiums for apples in single plates will be awarded according to following score card:

Freedom from blemish	30 points
Uniformity	20 points
Color	15 points
Form	15 points
Size	15 points

Premiums for apples in trays will be awarded according to the following score card:

Size	15 points
Form	15 points
Color	20 points
Uniformity	20 points
Freedom from blemishes	20 points
Quality	10 points
Total	100 points

In judging the commercial display the score cards given above for baskets and plates will be used.

Baskets and plates will be given a value of 40 and 20 per cent each in the total.

PEARS

Plate, Five Each

Class E	1st	2d
121—Keiffer	$2.00	$1.00
122—Any other variety	2.00	1.00

GRAPES

Plate

Class F	1st	2d
123—Any bunch variety (plate of 5 bunches)	$2.00	$1.00
124—Scuppernong, or other "white" variety of Muscadine grape	2.00	1.00
125—James, or other "black" variety of Muscadine grape	2.00	1.00

OTHER FRUITS

Plate, at Least Five Each

Class G	1st	2d
126—Figs	$2.00	$1.00
127—Japanese Persimmons	2.00	1.00
128—American Persimmons	2.00	1.00

THE PROGRESSIVE FARMER

A

Modern Monthly Magazine

For

Southern Farm and Rural Families

—o—

Read and Preferred in More than 850,000 Able-to-Buy Southern Homes—125,000 of which are in North Carolina alone

—o—

Its advertising columns offer a great opportunity to pure-bred livestock, poultry and seed breeders in reaching buying farmers of the South. Special rates given live-stock and baby chick advertisers.

—o—

The Southern Farmer's Buying Guide

—o—

OFFICES—

RALEIGH BIRMINGHAM DALLAS

ATLANTA MEMPHIS

PLATE PECANS
One Pound

Class H	1st	2d
129—Stuart	$2.00	$1.00
130—Schley	2.00	1.00
131—Any other variety	2.00	1.00

OTHER NUTS
Plate, One Pound

Class I	1st	2d
132—Native chestnuts	$2.00	$1.00
133—Hickory nuts	2.00	1.00
134—Black walnuts	2.00	1.00
135—Collection native nuts, 3 or more varieties, 1 lb. each	3.00	1.50

VEGETABLES

Exhibits Must Be Grown in North Carolina
Entries Close Saturday, October 6th

IMPORTANT—READ

Address each package plainly to "N. C. State Fair, Department of Horticulture, Raleigh, N. C." Each package should be plainly marked, giving the class numbers in which contents are entered, and name and address of party making entry.

All varieties of vegetables entered for premiums should be well selected as to uniformity, freedom from blemishes, and trueness to type. Premiums offered for the best collection will not be awarded for the greatest number of varieties, but mainly for the quality. The Superintendent may withhold premiums in any case where the article is of inferior quality. All exhibits must be in place and arranged in the space assigned to this department by 10 a. m., Monday, October 8th.

SWEET POTATOES

Sweet potatoes will be judged according to uniformity, smoothness, trueness to type, freedom from blemishes, and marketable size.

Standard tray: Inside dimensions 18 x 11½ x 3 inches, holding about one-third to one-half bushel.

Tray

Class A	1st	2d
136—Nancy Hall	$3.00	$2.00
137—Porto Rico	3.00	2.00
138—Big Stem Jersey	3.00	2.00
139—Any other variety	3.00	2.00
140—Best display of Nancy Hall or Porto Ricos, 5 trays	10.00	5.00

IRISH POTATOES

Irish potatoes will be judged according to uniformity, smoothness, freedom from blemishes, shallowness of eyes, and marketable size.

THE RALEIGH HOTEL MEN'S ASSOCIATION

WELCOMES

THE 1934 STATE FAIR AND THOSE IN ATTENDANCE

THE BLAND HOTEL

V. ST. CLOUD, Manager

Rates—Without Bath, $1.50 With Bath, $2.00

THE CAROLINA HOTEL

R. H. POWELL, Managar

Rates $2.50 and Up All Rooms With Bath

THE MANSION PARK HOTEL

J. F. SOMMERS, Manager

Rates—Without Bath, $1.50 With Bath, $2.00

THE RALEIGH HOTEL

A. W. PATE, Manager

Rates—Without Bath, $1.50 With Bath, $2.00

THE SIR WALTER HOTEL

R. I. LEE, Manager

Rates $2.50 and Up All Rooms With Bath

Class B	Tray	1st	2d
141—Irish Cobbler		$3.00	$2.00
142—Green Mountain		3.00	2.00
143—Any other variety		3.00	2.00
144—Best display of Irish Cobblers, 5 trays		10.00	5.00

CABBAGE

Three Heads, Trimmed for Market

Class C	1st	2d
145—Copenhagen	$2.00	$1.00
146—Flat Dutch	2.00	1.00
147—Any other variety	2.00	1.00

ONIONS

Plate—Five Each

Class D	1st	2d
148—Prizetaker	$2.00	$1.00
149—Yellow Globe Danvers	2.00	1.00
150—Any other variety	2.00	1.00

PEPPERS

Class E	1st	2d
151—Sweet Bell Peppers, any variety (5 specimens)	$2.00	$1.00
152—Pimento Pepper (5 specimens)	2.00	1.00
153—Hot Pepper, any variety (12 specimens)	2.00	1.00

TOMATOES

Five Each

Class F	1st	2d
154—Stone	$2.00	$1.00
155—Marglobe	2.00	1.00
156—Any other variety	2.00	1.00

TURNIPS

Five Each

Class G	1st	2d
157—Purple Top Globe	$2.00	$1.00
158—Rutabaga	2.00	1.00
159—Any other variety	2.00	1.00

MISCELLANEOUS

Class H	1st	2d
160—Pumpkin (largest)	$2.00	$1.00
161—Snap Beans (12 pods)	2.00	1.00
162—Lima Beans (green—12 pods)	2.00	1.00
163—Table Beets, bunch of five (tops off)	2.00	1.00
164—Carrots, bunch of five (tops off)	2.00	1.00
165—Salsify, bunch of five (tops off)	2.00	1.00
166—Parsnips, bunch of five (tops off)	2.00	1.00
167—Eggplant (one specimen)	2.00	1.00
168—Cucumber (3 specimens)	2.00	1.00
169—Any other meritorius exhibit or novelty	2.00	

REDUCED FARES

—TO—

RALEIGH, N. C.

ACCOUNT

N. C. State Fair, October 8-13, 1934

RIDE THE BUS

From	One Way	Round Trip
Wise, N. C.	$1.30	$2.35
Norlina	1.25	2.25
Ridgeway	1.20	2.20
Manson	1.15	2.10
Middleburg	1.10	2.00
Greystone	1.05	1.85
Henderson	1.00	1.80
Kittrell	.80	1.45
Franklinton	.65	1.20
Youngsville	.50	.90
Wake Forest	.40	.75
Raeford	2.00	3.60
Laurinburg	2.40	4.35
Clayton	.30	.55
Smithfield	.50	.90
Selma	.60	1.10
Pine Level	.65	1.20
Princeton	.70	1.30
Goldsboro	.85	1.55
Mt. Olive	1.15	2.10
Faison	1.30	2.35
Warsaw	1.45	2.65
Kenansville	1.65	3.00
Wallace	1.95	3.55
Burgaw	2.25	4.05
Wilmington	2.75	4.95
Bolivia	3.15	5.70
Shallotte	3.45	6.25

Frequent Daily Schedules and These Low Fares Offer You Advantages Over Any Other Form of Transportation

EAST COAST STAGES, INC.

RALEIGH, N. C.

Busses every 15 minutes from Union Bus Station to Fair Grounds. RIDE THE BUS.

VEGETABLE COLLECTION

Class I	1st	2d
170—Best plate collection of at least 10 different kinds of vegetables grown by exhibitor	10.00	$5.00

PLANTS AND FLOWERS

Exhibits Must Be Grown in North Carolina
Entries Close Saturday, October 6th

Exhibits should be carefully packed and shipped or delivered to the "State Fair, Department of Horticulture, Raleigh, N. C."

POTTED PLANTS

All plants must be in place by 10 a. m., Monday, October 8.

Class A	1st	2d
171—Specimen foliage plant	$2.00	$1.00
172—Specimen flowering plant	2.00	1.00
173—Finest collection foliage plants (12 specimens)	10.00	5.00
174—Finest collection of flowering plants (12 specimens)	10.00	5.00

CUT FLOWERS

Cut flowers must be ready for exhibition Tuesday, October 9, 12 o'clock, soon after which they will be judged. In judging B-175 and B-176 basket cut flowers, consideration will be given to the following points:

1. The artistic arrangement of the flowers in the basket — 60 points
2. The quality and condition of the flowers — 40 points

Emphasis will not be placed on the rarity of the flower exhibit.
Except in B-175 and B-176 all cut flowers to be exhibited in vases.

Class B	1st	2d	3d
175—Basket cut flowers	$5.00	$3.00	$1.00
176—Floral centerpiece for dining table	5.00	3.00	1.00
177—Cut roses, collection (1 bloom each, 6 varieties)	3.00	1.50	
178—Cut roses, any variety (1 specimen)	2.00	1.00	
179—Cut dahlias, collection, decorative type (1 bloom each, 5 varieties)	4.00	2.00	
180—Cut dahlias, decorative type, any variety, 1 specimen)	2.00	1.00	
181—Cut dahlias, collection, cactus or hybrid castus (1 bloom each, 5 varieties)	4.00	2.00	
182—Cut dahlias, cactus or hybrid cactus, any variety (1 specimen)	2.00	1.00	
183—Cut dahlias, collection, ball or pompon type (2 blooms each, 5 varieties)	4.00	2 .00	
184—Cut dahlias, ball or pompon type, any variety, (1 specimen	2.00	1.00	
185—Cut chrysanthemums, large exhibition (6 blooms)	3.00	2.00	
186—Cut chrysanthemums, pompon (12 sprays of 3 to 5 flowers each)	3.00	1.50	
187—Cut cosmos (2 dozen sprays of 3 to 5 flowers each)	3.00	1.50	
188—Any other meritorius exhibit or novelty	2.00	1.00	

THE FIREWORKS

FOR THE

NORTH CAROLINA STATE FAIR

FURNISHED BY

THE AMERICAN FIREWORKS CO. OF MASSACHUSETTS

BOSTON, MASS.

Your Trip to the Fair Will Not Be Complete Unless You Visit the

S & W CAFETERIA

334 Fayetteville St.
Opposite Sir Walter Hotel

BEST EQUIPPED to
SERVE THE FINEST FOODS
AT REASONABLE PRICES

COMFORTABLY AIR-CONDITIONED

DEPARTMENT C

Beef Cattle and Sheep

J. E. FOSTER, Superintendent in Charge, State College Station, Raleigh, North Carolina.
R. S. CURTIS, Judge.

Entries in this Department are limited to North Carolina.

Amount Offered by Fair For Beef Cattle_____$993.50

Entries in This Department Close October 1, 1934, at 6:00 P. M.
Make Your Entries Early

Exhibitors must state on entry blank exact number of animals entered.

Stall fees: One dollar for each animal entered. If more than one is used for any one animal, an additional fee must be paid.

See General Rules under Entries.

All cattle, regardless of age, must be accompanied by a health certificate and tuberculin test chart issued by a qualified veterinarian and approved by the State Veterinarian showing the animals to be free from tuberculosis and bovine infectious abortion. (Health Rules.) The certificate and test chart must accompany the cattle, and they will not be permitted to enter the barns until the certificate and test chart is submitted to the Superintendent or his authorized representative.

The tuberculin test must have been applied within a reasonable time preceding the opening date of the Fair. The right is reserved to reject an entry or to remove same after entered, should our Veterinarian find the animal is affected with a communicable disease.

Full information concerning the above may be secured by addressing the State Veterinarian, Raleigh, N. C.

SPECIAL RULES

All females thirty-six months of age must have produced a living calf, and entries must be accompanied by affidavits of date of birth of last calf, or give satisfactory evidence of being in calf.

Any bull, thirty-six months old or over on the first day of September of year in which shown that has not dropped to his service during the twelve months preceding said date one or more living calves will not be eligible to show.

All applications for entry of cattle must be accompanied by the name of the breeder, name, number, age and date of birth, and name and number of sire and dam of the animal to be exhibited.

All animals exhibited in this Department must be recorded with their respective associations.

All animals entered for exhibition must be in place not later than 10:00 o'clock a. m., Monday, October 8, 1934.

Exhibitors will be required to have blankets removed from all exhibits between the hours of 9:00 a. m. and 4:00 p. m., each day of the Fair.

When on exhibition in the ring, each animal must be under halter and in charge of owner or employee.

Only first premium animals in individual classes will be eligible to compete for championships.

The Superintendent or ring clerk shall obtain names and record numbers of all animals composing herds and groups, where regularly entered or substituted, that such data may be included in report of awards.

When an award is made, special attention should be given to see that same is correctly entered in the award book.

BEEF CATTLE

Shorthorns

Amount Offered for This Breed $304.50

Class A	1st	2d	3d
189—Bulls, 2 years old or over, calved before June 30, 1932	$15.00	$10.00	$5.50
190—Yearling bulls, calved between July 1, 1932 and August 31, 1933	15.00	10.00	5.50
191—Bull calves, calved between September 1, 1933 and April 30, 1934	15.00	10.00	5.50
192—Senior Champion Bull, calved on or before December 31, 1932	Ribbon		
193—Junior Champion Bull, calved between January 1, 1933 and April 30, 1934	Ribbon		
194—Grand Champion Bull, Classes 192 and 193 compete	15.00		
195—Group, two bulls owned by exhibitor	15.00	10.00	5.50
196—Cows, 2 years old or over, calved before June 30, 1932	15.00	10.00	5.50
197—Yearling heifers, calved between July 1, 1932 and August 31, 1933	15.00	10.00	5.50
198—Heifer calves, calved between September 1, 1933 and April 30, 1934	15.00	10.00	5.50
199—Senior Champion Female, calved on or before December 31, 1932	Ribbon		
200—Junior Champion Female, calved between January 1, 1933 and April 30, 1934	Ribbon		
201—Grand Champion Female, Classes 199 and 200 compete	15.00		
202—Pair Yearlings: one bull from Class 190 and one heifer from Class 197	15.00	10.00	5.50
203—Pair Calves: one bull from Class 191 and one heifer from Class 198	15.00	10.00	5.50

HEREFORDS

Amount Offered for This Breed $304.50

Class B	1st	2d	3d
204—Bulls, 2 years old or over, calved before June 30, 1932	$15.00	$10.00	$5.50
205—Yearling bulls, calved between July 1, 1932 and August 31, 1933	15.00	10.00	5.50
206—Bull calves, calved between September 1, 1933 and April 30, 1934	15.00	10.00	5.50
207—Senior Champion Bull, calved on or before December 31, 1932	Ribbon		
208—Junior Champion Bull, calved between January 1, 1933 and April 30, 1934	Ribbon		

	1st	2d	3d
209—Grand Champion Bull, Classes 207 and 208 compete	15.00		
210—Group, two bulls owned by exhibitor	15.00	10.00	5.50
211—Cows, 2 years old or over, calved before June 30, 1932	15.00	10.00	5.50
212—Yearling heifers, calved between July 1, 1932 and August 31, 1933	15.00	10.00	5.50
213—Heifer calves, calved between September 1, 1933 and April 30, 1934	15.00	10.00	5.50
214—Senior Champion Female, calved on or before December 31, 1932	Ribbon		
215—Junior Champion Female, calved between January 1, 1933 and April 30, 1934	Ribbon		
216—Grand Champion Female, Classes 214 and 215 compete	15.00		
217—Pair Yearlings: one bull from Class 205 and one heifer from Class 212	15.00	10.00	5.50
218—Pair Calves: one bull from Class 206 and one heifer from Class 213	15.00	10.00	5.50

ABERDEEN ANGUS

Amount Offered for This Breed **$304.50**

Class C	1st	2d	3d
219—Bulls, 2 years old or over, calved before June 30, 1932	$15.00	$10.00	$5.50
220—Yearling bulls, calved between July 1, 1932 and August 31, 1933	15.00	10.00	5.50
221—Bull calves, calved between September 1, 1933 and April 30, 1934	15.00	10.00	5.50
222—Senior Champion Bull, calved on or before December 31, 1932	Ribbon		
223—Junior Champion Bull, calved between January 1, 1933 and April 30, 1934	Ribbon		
224—Grand Champion Bull, Classes 222 and 223 compete	15.00		
225—Group, two bulls owned by exhibitor	15.00	10.00	5.50
226—Cows, 2 years old or over, calved before June 30, 1932	15.00	10.00	5.50
227—Yearling heifers, calved between July 1, 1932 and August 31, 1933	15.00	10.00	5.50
228—Heifer calves, calved between September 1, 1933 and April 30, 1934	15.00	10.00	5.50
229—Senior Champion Female, calved on or before December 31, 1932	Ribbon		
230—Junior Champion Female, calved between January 1, 1933 and April 30, 1934	Ribbon		
231—Grand Champion Female, Classes 229 and 230 compete	15.00		
232—Pair Yearlings: one bull from Class 220 and one heifer from Class 227	15.00	10.00	5.50
233—Pair Calves: one bull from Class 221 and one heifer from Class 228	15.00	10.00	5.50

BEEF STEERS

Amount Offered in This Class by Fair **$80.00**

Class D	1st	2d	3d
234—Steers calved between January 1, 1933 and August 31, 1933	$15.00	$10.00	$7.50
235—Steers calved between September 1, 1933 and April 30, 1934	15.00	10.00	7.50
236—Champion Steer	15.00		

SHEEP

Amount Offered in this Section **$616.00**

Amount Offered by Fair $546.00
Amount Offered by Specials 70.00

Do not make entries in Championship classes.

Exhibitors must specify on entry blank the number of animals entered and the number of pens wanted.

Pens $2.00 each.

All animals entered for exhibition must be in place not later than 10:00 a. m., Monday October 8th.

All animals over three months old must be recorded and appear in the name of the exhibitor on the records of their respective associations. Animals recorded in individual names cannot be shown in name of firm or of the farm, but must be shown exactly as they appear on the records. This rule is fair, and will be strictly enforced. See Rules.

Exhibitors must be prepared to show certificates of registration if called for.

The judges are requested to give special attention to actual merit and in order to avoid mistakes it is their duty to inquire as to time of shearing, manner of fitting, age of lambs, etc.

Misrepresentation in any form on part of exhibitor or agent forfeits all premiums awarded.

A breeder's flock shall consist of one yearling ram, two yearling ewes, and two ewe lambs, bred and owned by exhibitor.

Get of ram shall consist of pen of four lambs under one year, either sex, and get of one sire, bred and owned by exhibitor.

Aged rams and ewes must be two years old or over; yearling, one year old and under two; lambs, under one year.

All sheep entered must be in apparently healthy condition. The right is reserved to reject an entry or to remove same after entered should our veterinarian find that the animal is affected with a communicable disease.

The clerk of awards must take special pains after an award is made to properly enter it on the records. It is absolutely necessary that the name of animal, registry number, date of birth, and ear tag number be given for all animals awarded prizes.

In case a substitute animal is shown, or in case this date was not given and recorded in judge's book at time entries were made, it must be supplied by the clerk. Records of awards must be complete in every detail or premiums will not be paid.

SHROPSHIRES

Amount Offered For This Breed **$182.00**

Class E	1st	2d	3d
237—Ram, one year old or over	$8.75	$6.75	$4.75
238—Ram, under one year	8.75	6.75	4.75
239—Ewe, one year old or over	8 75	6.75	4.75
240—Ewe, under one year	8.75	6.75	4.75
241—Three ram lambs	8.75	6.75	4.75
242—Three ewe lambs	8.75	6.75	4.75

Champions

243—Champion ram	10.00		
244—Champion ewe	10.00		

Groups

245—Breeder's flock	8.75	6.75	4.75
246—Get of sire	8.75	6.75	4.75

HAMPSHIRES

Amount Offered For These Breeds $182.00

Class F	1st	2d	3d
247—Ram, one year old or over	$8.75	$6.75	$4.75
248—Ram, under one year	8.75	6.75	4.75
249—Ewe, one year old or over	8.75	6.75	4.75
250—Ewe, under one year	8.75	6.75	4.75
251—Three ram lambs	8.75	6.75	4.75
252—Three ewe lambs	8.75	6.75	4.75

Champions

253—Champion ram	10.00		
254—Champion ewe	10.00		

Groups

255—Breeder's flock	8.75	6.75	4.75
256—Get of sire	8.75	6.75	4.75

SPECIAL PRIZES

Special prizes offered by the American Hampshire Sheep Association at North Carolina State Fair to be held October 8-13th, 1934, under the following rules and conditions:

1. All sheep competing for our specials must be bred and owned by exhibitor, who must be a member of this Association in good standing.

2. All sheep showing for our specials must be recorded in this Association and carry the Association labels in their ears at time of showing.

3. The Secretary of the Fair or Superintendent of the Sheep Department must certify to all winnings, giving the Association numbers of the winning animals as shown by the labels in their ears, with name and address of winner. Such certification to be received at this office within ninety days of the close of the Fair or prizes will not be paid.

4. Only one prize will be paid any exhibitor. No sheep artificially colored will be awarded any Association special prize money.

5. All prizes won will be sent the winners direct from this office upon receipt of proper certification.

6. The special prize list as offered, together with these rules and regulations, must be printed in full in your regular premium list.

ON PEN OF THREE BEST RAM LAMBS

1st	2d	3d	4th
$25.00	$20.00	$15.000	$10.00

Secretary American Hampshire Sheep Association.

SOUTHDOWNS AND DORSETS

Amount Offered For This Breed **$182.00**

Class G	1st	2d	3d
257—Ram, one year old or over	$8.75	$6.75	$4.75
258—Ram, under one year	8.75	6.75	4.75
259—Ewe, one year old or over	8.75	6.75	4.75
260—Ewe, under one year	8.75	6.75	4.75
261—Three ram lambs	8.75	6.75	4.75
262—Three ewe lambs	8.75	6.75	4.75

Champions

263—Champion ram	10.00		
264—Champion ewe	10.00		

Groups

265—Breeder's flock	8.75	6.75	4.75
266—Get of sire	8.75	6.75	4.75

DEPARTMENT D

Dairy Cattle

DR. WM. MOORE, Superintendent in Charge, State Dept. of Agriculture, Raleigh, N. C.

Amount offered in this Section **$1,332.00**

Entries in This Department Close October 1, 1934, at 6:00 P. M.

Make Your Entries Early

Entries are limited to North Carolina.

Exhibitors must state on entry blank exact number of animals entered.

Stall fees: One dollar for each animal entered. If more than one is used for any one animal, an additional fee must be paid.

See General Rules under Entries.

Do not make entries in Champion Classes.

In Dairy Breed Classes

A senior yearling is one dropped between August 1, 1932, and February 1, 1933.

A junior yearling is one dropped between February 1, 1933, and August 1, 1933.

All calves dropped since August 1, 1933, and over four months of age, shall be shown in the Calf classes.

GRADED HERD shall consist of one bull, two years old or over; one cow, 3 years old or over; one heifer, 2 years old and under 3; one yearling heifer, and one senior heifer calf.

YEARLING HERD shall consist of one bull, 1 year old and under 2, and two yearling heifers. Females must be bred by exhibitors.

CALF HERD shall consist of one bull and two heifers, all under 1 year old and all bred by exhibitor.

GET OF SIRE shall consist of four animals, any age, the get of one sire. Get need not be owned by exhibitor.

PRODUCE OF DAM shall consist of two animals, any age, the produce of one cow.

The ages of all animals in two year old class and those older, as well as senior yearlings and senior calves, shall be computed to August 1st, while the ages of juniors will be computed to February 1st. Cows 36 months old or over on August 1st of year in which shown, to be eligible to the show, must have produced a calf carried to maturity within 18 months preceding said date. Any bull 36 months old or over on first day of August of year in which shown, that has not dropped to his service one or more living calves during the 12 months preceding said date, will not be eligible to the show.

Complete information must be given on the entry blank. SEE SPECIAL AND HEALTH RULES, DEPARTMENT "C." Registration certificate for every animal entered must be submitted to the Superintendent or his assistants upon request.

All cows in the Dairy Breeds, to be judged in the morning, shall be milked at 6:00 P. M., on the day previous to being judged. Dairy cows to be judged in the afternoon shall be milked at 6:00 A. M., of the same day. The judge may, at his option, require any cow to be milked while in the ring or before the awards are made.

JERSEYS

Amount offered for this Breed $444.00

INDIVIDUALS

Class A	1st	2d	3d	4th
267—Bull, three years old or over	$10.00	$7.00	$4.00	$3.00
268—Bull, two years old and under three	10.00	7.00	4.00	3.00
269—Bull, senior yearling	10.00	7.00	4.00	3.00
270—Bull, junior yearling	10.00	7.00	4.00	3.00
271—Bull, calf	10.00	7.00	4.00	3.00
272—Bull, senior champion	10.00			
273—Bull, junior champion	10.00			
274—Bull, grand champion	10.00			
275—Cow, four years old or over	10.00	7.00	4.00	3.00
276—Cow, three years old or under four	10.00	7.00	4.00	3.00
277—Cow or heifer, two years old and under three	10.00	7.00	4.00	3.00
278—Heifer, senior yearling	10.00	7.00	4.00	3.00
279—Heifer, junior yearling	10.00	7.00	4.00	3.00
280—Heifer calf	10.00	7.00	4.00	3.00
281—Female, senior champion	10.00			
282—Female, junior champion	10.00			
283—Female, grand champion	10.00			

HERDS

	1st	2d	3d	4th
284—Graded Herd	$10.00	$7.00	$4.00	$3.00
285—Yearling Herd	10.00	7.00	4 00	3.00
286—Calf Herd	10.00	7.00	4.00	3.00

GROUPS

	1st	2d	3d	4th
287—Get of Sire	$10.00	$7.00	$4.00	$3.00
288—Produce of Dam	10.00	7.00	4.00	3.00

GUERNSEYS

Amount offered for this Breed $444.00

INDIVIDUALS

Class B	1st	2d	3d	4th
289—Bull, three years old or over	$10.00	$7.00	$4.00	$3.00
290—Bull, two years old and under three	10.00	7.00	4.00	3.00
291—Bull, senior yearling	10.00	7.00	4.00	3.00
292—Bull, junior yearling	10.00	7.00	4.00	3.00
293—Bull calf	10.00	7.00	4.00	3.00
294—Bull, senior champion	10.00			
295—Bull, junior champion	10.00			
296—Bull, grand champion	10.00			
297—Cow, four years old or over	10.00	7.00	4.00	3.00
298—Cow, three years old and under four	10.00	7.00	4.00	3.00
299—Cow or heifer, two years old and under three	10.00	7.00	4.00	3.00
300—Heifer, senior yearling	10.00	7.00	4.00	3.00
301—Heifer, junior yearling	10.00	7.00	4.00	3.00
302—Heifer calf	10.00	7.00	4.00	3.00
303—Female, senior champion	10.00			
304—Female, junior champion	10.00			
305—Female, grand champion	10.00			

HERDS

	1st	2d	3d	4th
306—Graded Herd	$10.00	$7.00	$4.00	$3.00
307—Yearling Herd	10.00	7.00	4.00	3.00
308—Calf Herd	10.00	7.00	4.00	3.00

GROUPS

309—Get of Sire	$10.00	$7.00	$4.00	$3.00
310—Produce of Dam	10.00	7.00	4.00	3.00

DUAL PURPOSE BREEDS—RED POLLS

Amount offered for this Breed $444.00

INDIVIDUALS

Class C	1st	2d	3d	4th
311—Bull, three years old or over	$10.00	$7.00	$4.00	$3.00
312—Bull, two years old and under three	10.00	7.00	4.00	3.00
313—Bull, senior yearling	10.00	7.00	4.00	3.00
314—Bull, junior yearling	10.00	7.00	4.00	3.00
315—Bull calf	10.00	7.00	4.00	3.00
316—Bull, senior champion	10.00			
317—Bull, junior champion	10.00			
318—Bull, grand champion	10.00			
319—Cow, four years old or over	10.00	7.00	4.00	3.00
320—Cow, three years old and under four	10.00	7.00	4.00	3.00
321—Cow or heifer, two years old and under three	10.00	7.00	4.00	3.00
322—Heifer, senior yearling	10.00	7.00	4.00	3.00
323—Heifer, junior yearling	10.00	7.00	4.00	3.00
324—Heifer calf	10.00	7.00	4.00	3.00
325—Female, senior champion	10.00			
326—Female, junior champion	10.00			
327—Female, grand champion	10.00			

HERDS

	1st	2d	3d	4th
328—Graded Herd	$10.00	$7.00	$4.00	$3.00
329—Yearling Herd	10.00	7.00	4.00	3.00
330—Calf Herd	10.00	7.00	4.00	3.00

GROUPS

	1st	2d	3d	4th
331—Get of Sire	$10.00	$7.00	$4.00	$3.00
332—Produce of Dam	10.00	7.00	4.00	3.00

DEPARTMENT E

Swine

R. E. NANCE, Superintendent in Charge, State College, Raleigh, N. C.
E. H. HOSTETLER, Professor of Animal Husbandry, State College, Judge.

Amount offered in this Department——————————$1,400.00

Entries in this Department close October 1, 1934

To avoid switching charges and delay, bill hogs as follows: "For Exhibit, North Carolina State Fair, Camp Polk, N. C., care Seaboard Air Line Railway."

Entries are limited to North Carolina.

Exhibitors must specify on entry blank the number of animals entered and the number of pens wanted.

Reserve pens, $1.00 each.

Only three entries allowed to the class.

SEE RULES

Age of animals shall be reckoned from September 1st.

An aged animal is one farrowed prior to September 1, 1932.

A senior yearling is one farrowed between September 1, 1932, and March 1, 1933.

A junior yearling is one farrowed between March 1, 1933, and September 1, 1933.

A senior pig is one farrowed between September 1, 1933 and March 1, 1934.

A junior pig is one farrowed between March 1, 1934, and September 1, 1934.

All animals over six months old must be recorded in the name of the exhibitor on the records of their respective associations.

All sows two years old or over, eligible to show, must have produced a living offspring within twelve months preceding the first of September of year shown; and all boars of like age must have sired pigs born within that time. Affidavit may be required to substantiate the above.

Boars over one year old must have their tusks removed before showing.

Get of sire shall consist of four swine, any age, the get of one boar.

Produce of dam shall consist of four swine, any age, the produce of one sow.

Breeder's young herd shall consist of one boar and three sows, under one year old, bred and owned by exhibitor.

Exhibitor's herd shall consist of one boar and three sows, over one year old, all owned by exhibitor.

All animals entered for exhibition shall be in place not later than 10:00 A. M., Monday, October 8, 1934.

Section 10 of Regulation No. 3 of the Livestock Sanitary Laws and Regulations of the North Carolina Department of Agriculture is as follows:

"All swine exhibited at any Agricultural Fair, or other exhibit within this State, must be accompanied by an affidavit from the owner, certifying that such swine are apparently free from any symptoms of a contagious disease; that they are from premises where no known contagious diseased swine exist, and that they have been properly inoculated with serum alone not less than seven days, nor more than thirty days, or with the serum and virus not less than thirty days immediately prior to being placed on exhibit."

All entries must comply with this section. The right is reserved to reject an entry or to remove same after entered, should our veterinarian find that the animal is affected with a communicable disease.

The Superintendent or Ring Clerk shall obtain names and record numbers of all animals composing herds and groups, where regularly entered or substituted, that such data may be included in report of awards.

Herds or individuals having no competition will be given proper awards, but only second money.

Spotted Poland Chinas will be shown in the class with Standard Poland Chinas.

Do not make entries in Champion Classes.

POLAND CHINA AND SPOTTED POLAND CHINA

Amount offered on above Breeds $316.00

Class A	1st	2d	3d
333—Boar, two years old and over	$10.00	$7.00	$3.00
334—Boar, senior yearling	10.00	7.00	3.00
335—Boar, junior yearling	10.00	7.00	3.00
336—Boar, senior pig	10.00	7.00	3.00
337—Boar, junior pig	10.00	7.00	3.00
338—Sow, two years old or over	10.00	7.00	3.00
339—Sow, senior yearling	10.00	7.00	3.00
340—Sow, junior yearling	10.00	7.00	3.00
341—Sow, senior pig	10.00	7.00	3.00
342—Sow, junior pig	10.00	7.00	3.00
343—Aged herd, owned by exhibitor	10.00	7.00	3.00
344—Young herd owned by exhibitor	10.00	7.00	3.00
345—Get of sire	10.00	7.00	3.00
346—Produce of dam	10.00	7.00	3.00

CHAMPIONS

347—Senior champion boar	$5.00
348—Junior champion sow	5.00
349—Grand champion boar	8.00
350—Senior champion sow	5.00
351—Junior champion sow	5.00
352—Grand champion sow	8.00

DUROC JERSEY

Amount offered on this Breed $316.00

Class B	1st	2d	3d
353—Boar, two years old or over	$10.00	$7.00	$3.00
354—Boar, senior yearling	10.00	7.00	3.00
355—Boar, junior yearling	10.00	7.00	3.00
356—Boar, senior pig	10.00	7.00	3.00
357—Boar, junior pig	10.00	7.00	3.00
358—Sow, two years old and over	10.00	7.00	3.00
359—Sow, senior yearling	10.00	7.00	3.00
360—Sow, junior yearling	10.00	7.00	3.00
361—Sow, senior pig	10.00	7.00	3.00
352—Sow, junior pig	10.00	7.00	3.00
363—Aged herd, owned by exhibitor	10.00	7.00	3.00
364—Young herd, owned by exhibitor	10.00	7.00	3.00
365—Get of sire	10.00	7.00	3.00
366—Produce of dam	10.00	7.00	3.00

CHAMPIONS

367—Senior champion boar	$5.00
368—Junior champion boar	5.00
369—Grand champion boar	8.00
370—Senior champion sow	5.00
371—Junior champion sow	5.00
372—Grand champion sow	8.00

HAMPSHIRES

Amount offered on this Breed $316.00

Class C	1st	2d	3d
373—Boar, two years old and over	$10.00	$7.00	$3.00
374—Boar, senior yearling	10.00	7.00	3.00
375—Boar, junior yearling	10.00	7.00	3.00
376—Boar, senior pig	10.00	7.00	3.00
377—Boar, junior pig	10.00	7.00	3.00
378—Sow, two years old or over	10 00	7.00	3.00
379—Sow, senior yearling	10.00	7.00	3.00
380—Sow, junior yearling	10.00	7.00	3.00
381—Sow, senior pig	10.00	7.00	3.00
382—Sow, junior pig	10.00	7.00	3.00
383—Aged herd owned by exhibitor	10.00	7.00	3.00
384—Young herd owned by exhibitor	10.00	7.00	3.00
385—Get of sire	10.00	7.00	3.00
386—Produce of dam	10.00	7.00	3.00

CHAMPIONS

387—Senior champion boar	$5.00
388—Junior champion boar	5.00
389—Grand champion boar	8.00
390—Senior champion sow	5.00
391—Junior champion sow	5.00
392—Grand champion sow	8.00

BERKSHIRE

Amount offered on this Breed $316.00

Class D	1st	2d	3d
393—Boar, two years old and over	$10.00	$7.00	$3.00
394—Boar, senior yearling	10.00	7.00	3.00
395—Boar, junior yearling	10.00	7.00	3.00
396—Boar, senior pig	10.00	7.00	3.00

	1st	2d	3d
397—Boar, junior pig	10.00	7.00	3.00
398—Sow, two years old or over	10.00	7.00	3.00
399—Sow, senior yearling	10.00	7.00	3.00
400—Sow, junior yearling	10.00	7.00	3.00
401—Sow, senior pig	10.00	7.00	3.00
402—Sow, junior pig	10.00	7.00	3.00
403—Aged herd owned by exhibitor	10.00	7.00	3.00
404—Young herd owned by exhibitor	10.00	7.00	3.00
405—Get of sire	10.00	7.00	3.00
406—Produce of dam	10.00	7.00	3.00

CHAMPIONS

407—Senior champion boar	$5.00
408—Junior champion boar	5.00
409—Grand champion boar	8.00
410—Senior champion sow	5.00
411—Junior champion sow	5.00
412—Grand champion sow	8.00

BARROW SHOW

Amount offered on Barrows $136.00

Rule 1. All breeds or grades eligible to compete.

Rule 2. Barrows to compete in Classes 413 and 415 must be farrowed on or after January 1 and before March 1, 1934.

Rule 4. Barrows to compete in Classes 414 and 416 must be farrowed on or after March 1, 1934.

Barrows competing in pens may compete as singles, but no barrows competing in one pen will be allowed to compete in another pen.

Class E BARROWS	1st	2d	3d	4th
413—Single barrows	$9.00	$7.00	$4.00	$3.00
414—Single barrows	9.00	7.00	4.00	3.00
415—Pen of 3 barrows	12.00	9.00	6.00	3.00
416—Pen of 3 barrows	12.00	9.00	6.00	3.00
417—Champion barrow, over six months	10.00			
418—Champion barrow, under six months	10.00			
419—Grand champion barrow	10.00			

These barrows will be judged by a packer buyer, and can be sold on the grounds at market price if enough to load a car is shown.

DEPARTMENT F

Poultry

Eighteenth Official State Poultry Show of North Carolina, Held in Connection with the North Carolina State Fair

T. T. BROWN, Superintendent in Charge, State Department of Agriculture, Raleigh, N. C.

Judges, E. G. TROUT and J. W. HENDRICKS

Amount offered in this Department $1,692.00

Entries in this Department close Monday, October 1, at 6:00 P. M.

Entries must be made on printed forms provided by the Secretary for that purpose and must be in full compliance with the printed instructions

on same. Study the list carefully, then fill out the entry blank with section number, class, book number, premium list number, and name of breed and variety as they appear in the Premium List. Do not send in your birds for exhibit without first having them entered.

Note the above date for the closing of entries in this Department. Positively no entries will be accepted after opening of Fair.

RULES AND REGULATIONS GOVERNING CLASSES
(Read Carefully)

1. Entries in this Department will be limited to North Carolina. Breeders and fanciers are cordially invited.

2. No carload or professional string-man exhibit will be allowed to compete for premiums, except those who are owners and breeders of the birds they exhibit, and maintain a breeding establishment sufficient to raise the birds so exhibited.

NOTE: This rule will not be construed to debar any legitimate number of exhibitors from combining and chartering a car to transport their exhibits if by so doing they can save freight and other expenses, but it will be enforced against those it is intended to debar.

3. All entries must be made with Norman Y. Chambliss, Manager, not later than Monday, October 1st, at 6:00 o'clock P. M., and entry fees paid in full at time of entry. Please note carefully amount of entry fees required in various classes. Birds must reach Raleigh not later than 10:00 A. M., Monday, October 8. Judging will begin promptly at 10:00 A. M., Tuesday. All birds not in place at that time will be debarred from competition.

4. All shipments of fowls should be plainly marked as to breed, variety, and number of birds in each coop; leg-band numbers should be noted on coops. Each bird should be banded and the leg-band number noted on the entry blanks. The State Fair will not be responsible for errors in cooping or handling birds when this rule has not been complied with.

5. Shipments of fowls should be addressed to Superintendent of Poultry Department, N. C. State Fair, Raleigh, N. C., with all express charges prepaid. They will receive proper attention and be returned to owners at close of Fair, unless other shipping instructions are given. Birds showing disease will not be accepted.

6. The American Standard of Perfection (revised edition) will be the guide of the judges in awarding premiums.

7. Premiums will be paid only on standard varieties listed in this catalog and then on worthy specimens only.

8. The State Fair will employ a competent staff of judges, and their decisions will be final. Protest will be entertained only when accompanied by a fee of $5.00, this fee to be forfeited unless protest is sustained by a majority of the judging staff.

9. All birds are entered at the risk of owners. The State Fair will not be responsible for loss by fire or otherwise, but will exercise all possible vigilance in the care of exhibits at the Exhibit Hall. The management

reserves the right to coop one or more birds of the same variety and belonging to the same person together if absolutely necessary. In no case will two male birds be placed in the same coop.

10. After judging, the management will endeavor to place on the coops any advertising matter supplied by the exhibitor for his coop.

11. Premiums will be paid only to worthy specimens. To win first premium a bird must score at least 88 points, second premium 87 points, less than 87 points, third and fourth prizes will be awarded.

No one will be allowed to handle fowls on display except owners or officials of the show without permission of the Superintendent.

Definition of Terms used in Premium List

Cock: Male bird one year old or older.
Hen: Female bird one year old or older.
Cockerel: Male bird less than one year old.
Pullet: Female bird less than one year old.
Old Pen: A male and four females one year old or older.
Young Pen: A male and four females less than one year old.

SECTION I, CLASS A—SPECIAL CLASSIFICATION

ENTRY FEES AND PREMIUMS FOR THIS CLASSIFICATION

Entry Fees

Entry fee on single bird	$0.25
Entry fee on pen	1.00

Premiums

	1st	2d	3d
Cock	$3.00	$2.00	Ribbon
Hen	3.00	2.00	Ribbon
Cockerel	3.00	2.00	Ribbon
Pullet	3.00	2.00	Ribbon
Old Pen	4.00	2.00	$1.00
Young Pen	4.00	2.00	1.00

Two entries are required to fill single and pen classes.

	1st	2d
If two entries are received prizes will be	$2.00	$1.00
If one entry is received prize will be	1.00	
Pen prizes: if one entry is received	2.00	

BOOK 1—AMERICAN CLASS (SPECIAL)

	Cock	Hen	Ckl.	Pul.	Young Pen	Old Pen
Barred Plymouth Rock (Light)	420	421	422	423	424	425
Barred Plymouth Rock (Dark)	426	427	428	429	430	431
White Plymouth Rock	432	433	434	435	436	437
Partridge Plymouth Rock	438	439	440	441	442	443
Buff Plymouth Rock	444	445	446	447	448	449
Columbian Plymouth Rock	450	451	452	453	454	455
White Wyandotte	456	457	458	459	460	461
Partridge Wyandotte	462	463	464	465	466	467
Silver Laced Wyandotte	468	469	470	471	472	473
Columbian Wyandotte	474	475	476	477	478	479
Single Comb Rhode Island Red	480	481	482	483	484	485

BOOK 2—MEDITERRANEAN CLASS (SPECIAL)

	Cock	Hen	Ckl.	Pul.	Young Pen	Old Pen
Single Comb White Leghorn	486	487	488	489	490	491
Single Comb Dark Brown Leghorn	492	493	494	495	496	497

BOOK 3—ENGLISH CLASS (SPECIAL)

	Cock	Hen	Ckl.	Pul.	Young Pen	Old Pen
Dark Cornish	498	499	500	501	502	503
Single Comb Buff Orpington	504	505	506	507	508	509

BOOK 4—STANDARD PRODUCTION CLASS (SPECIAL)
(Utility)

	Cock	Hen	Ckl.	Pul.	Young Pen	Old Pen
Single Comb White Leghorn	510	511	512	513	514	515
Single Comb Rhode Island Red	516	517	518	519	520	521
Barred Plymouth Rock	522	523	524	525	526	527

SECTION 2, CLASS B—REGULAR CLASSIFICATION

Exhibits in this department will be limited to North Carolina.

Premiums on Class B will be as follows:

	1st	2d	3d
Cock	$2.00	$1.00	Ribbon
Hen	2.00	1.00	Ribbon
Cockerel	2.00	1.00	Ribbon
Pullet	2.00	1.00	Ribbon

No premiums will be offered on pens in Section 2.

Entry Fees

Entry Fees in Section 2, Regular Classification, will be as follows:

Entry Fee on single bird $0.25

Two entries are required to fill single classes. If one entry is received second premium only will be paid.

BOOK 5—AMERICAN CLASS

	Cock	Hen.	Ckl.	Pul.
Silver Penciled Plymouth Rock	528	529	530	531
Blue Plymouth Rock	532	533	534	535
Golden Laced Wyandotte	536	537	538	539
Black Wyandotte	540	541	542	543
Silver Penciled Wyandotte	544	545	546	547
Rose Comb Rhode Island White	548	549	550	551
Chanticleer	552	553	554	555
Jersey Black Giant	556	557	558	559

BOOK 6—ASIATIC CLASS

	Cock	Hen.	Ckl.	Pul.
Light Brahma	560	561	562	563
Dark Brahma	564	565	566	567
Partridge Cochin	568	569	570	571
Black Langshan	572	573	574	575

BOOK 7—MEDITERRANEAN CLASS

	Cock	Hen.	Ckl.	Pul.
Single Comb Light Brown Leghorn	576	577	578	579
Single Comb Red Leghorn	580	581	582	583
Single Comb Black Tailed Red Leghorn	584	585	586	587
Single Comb Columbian Leghorn	588	589	590	591
Rose Comb Brown Leghorn	592	593	594	595
Rose Comb White Leghorn	596	597	598	599
Single Comb Buff Leghorn	600	601	602	603
Single Comb Black Leghorn	604	605	606	607
Single Comb Silver Leghorn	608	609	610	611
Rose Comb Black Minorca	612	613	614	615
Single Comb Black Minorca	616	617	618	619
Rose Comb White Minorca	620	621	622	623
Single Comb White Minorca	624	625	626	627
Single Comb Buff Minorca	628	629	630	631
White Faced Black Spanish	632	633	634	635
Blue Andalusian	636	637	638	639
Single Comb Ancona	640	641	642	643
Rose Comb Ancona	644	645	646	647
Buttercup	648	649	650	651

BOOK 8—ENGLISH CLASS

	Cock	Hen.	Ckl.	Pul.
Silver Gray Dorking	652	653	654	655
Red Cap	656	657	658	659
Single Comb Black Orpington	660	661	662	663
Single Comb White Orpington	664	665	666	667
Single Comb Blue Orpington	668	669	670	671
Speckled Sussex	672	673	674	675
White Laced Red Cornish	676	677	678	679
White Cornish	680	681	682	683
Australorp	684	685	686	687

BOOK 9—POLISH CLASS

	Cock	Hen.	Ckl.	Pul.
Bearded Golden Polish	688	689	690	691
Non Bearded Golden Polish	692	693	694	695
Non Bearded Silver Polish	696	697	698	699
Non Bearded White Polish	700	701	702	703

BOOK 10—HAMBURG CLASS

	Cock	Hen.	Ckl.	Pul.
Golden Spangled Hamburg	704	705	706	707
Silver Spangled Hamburg	708	709	710	711

BOOK 11—CONTINENTAL CLASS

	Cock	Hen.	Ckl.	Pul.
Golden Campine	712	713	714	715

BOOK 12—ORIENTAL CLASS

	Cock	Hen.	Ckl.	Pul.
Black Sumatra	716	717	718	719

BOOK 13—GAME CLASS

	Cock	Hen.	Ckl.	Pul.
Pitt (All varieties compete as one)	720	721	722	723

BOOK 14—GAME BANTAM CLASS

	Cock	Hen	Ckl.	Pul.
Modern Black Breasted Red	724	725	726	727
Modern Brown Red	728	729	730	731
Modern Birchen	732	733	734	735
Modern Red Pyle	736	737	738	739
Modern Black	740	741	742	743
Modern Old English Spangled	744	745	746	747

BOOK 15—ORNAMENTAL BANTAM CLASS

	Cock	Hen	Ckl.	Pul.
Golden Sebright	748	749	750	751
Silver Sebright	752	753	754	755
Rose Comb Black	756	757	758	759
Light Brahma	760	761	762	763
Buff Cochin	764	765	766	767
Partridge Cochin	768	769	770	771
White Cochin	772	773	774	775
Black Cochin	776	777	778	779
Black Tailed Japanese	780	781	782	783
Mille Fleur Booted	784	785	786	787

BOOK 16—MISCELLANEOUS

	Cock	Hen	Ckl.	Pul.
Silkie	788	789	790	791

BOOK 17—DUCKS

	Drake	Duck	Young Drake	Old Duck
White Pekin	792	793	794	795
Colored Muscovy	796	797	798	799
White Muscovy	800	801	802	803
Fawn and White Runner	804	805	806	807

BOOK 18—GEESE

	Gander	Goose	Young Gander	Young Goose
Gray Toulouse	808	809	810	811
Brown Chinese	812	813	814	815
White Chinese	816	817	818	819
Wild or Canadian	820	821	822	823

SECTION 2, CLASS C—TURKEYS

	1st	2nd	3rd	4th
Old Tom	$3.00	$2.00	$1.00	Ribbon
Old Hen	3.00	2.00	1.00	Ribbon
Young Tom	3.00	2.00	1.00	Ribbon
Young Hen	3.00	2.00	1.00	Ribbon

BOOK 19—TURKEYS

	Tom	Hen	Young Tom	Young Hen
Bronze	824	825	826	827
Narragansett	828	829	830	831
Bourbon Red	832	833	834	835

UNITED WHITE MINORCA CLUB SPECIALS

This is an official show of the United White Minorca Club and all members with full annual dues paid up for current year before opening date of Show are entitled to compete for Club Specials. Specials at this show are a handsome "certificate of merit" on each, Best Cock, Hen, Cockerel, Pullet, Young or Old Pen (or Trio) and Best Display for S. C. and R. C. varieties, providing there are two or more exhibitors in the breed class and two or more entries in the class. For General Club information address Int'l Secretary, N. C. Willoughby, St. Simons Island, Ga.

Note:: Entries will be limited to North Carolina.

BOOK 20—SPECIALS AND SWEEPSTAKES

Specials

Best Male in American Class	$5.00
Best Female in American Class	5.00
Best Male in Asiatic Class	5.00
Best Female in Asiatic Class	5.00
Best Male in Mediterranean Class	5.00
Best Female in Mediterranean Class	5.00
Best Male in English Class	5.00
Best Female in English Class	5.00
Best Male in Polish Class	5.00
Best Female in Polish Class	5.00
Best Male in Game Bantam Class	5.00
Best Female in Game Bantam Class	5.00
Best Male in Ornamental Bantam Class	5.00
Best Female in Ornamental Bantam Class	5.00

SPECIALS IN STANDARD PRODUCTION CLASS

(Utility)

Best Utility Cock	$5.00
Best Utility Cockerel	5.00
Best Utility Hen	5.00
Best Utility Pullet	5.00
Best Utility Old Pen	5.00
Best Utility Young Pen	5.00

Sweepstakes

Best Male in Show	$10.00
Best Female in Show	10.00

DEPARTMENT G

Dairy Products Exhibit

DR. A. H. KERR, Superintendent in Charge, State Department of Agriculture, Raleigh, N. C.

Three prizes in judging contest, total $65.00.

No. 836—FIRST CONTEST:

Boys and girls of school age, high school or college, showing the most proficiency in judging dairy products. First prize, $12.00; second prize, $8.00; total, $20.00.

No. 837—SECOND CONTEST:

Adults, men and women, showing the greatest proficiency in judging dairy products. First prize, $12.00; second prize, $8.00; total, $20.00.

No. 838—THIRD CONTEST:

For the products winning the greatest number of first places on the above named contest. First prize, $15.00; second prize, $10.00; total, $25.00.

CONDITIONS:

All those judging dairy products must live in North Carolina and shall meet the following requirements: The products shall be judged upon a basis of taste, smell, texture, appearance. Each party exhibiting a dairy product, or dairy products, shall label and designate same according to its actual conditions, and give the name of each article exhibited. No person may exhibit any product except that produced or manufactured by him or her. Palatableness and pleasing taste shall be the dominant characteristics in all dairy products.

DEPARTMENT H

Boys and Girls 4-H Club Department

L. R. HARRILL, Superintendent, State College, Raleigh, N. C.

Amount Offered in this Department_____$1,566.00

1. **4-H Seed Judging**
2. **4-H Livestock Judging**
3. **4-H Exhibits**

GENERAL RULES

Club members to enter any of the State contests must be actively engaged in 4-H Club work during the current year.

Any club member who has had more than six weeks of college work, or who is a student of vocational agriculture, will not be eligible to enter any 4-H judging or demonstration contest. 4-H Club members who are college students will not be eligible for any 4-H judging or demonstration contests, but may enter individual exhibits, provided they are in their Freshman year.

Entries in this Department will be open to 4-H Club members only, and must be produced or grown by the club member exhibiting them.

No entry fee will be charged in this Department.

4-H SEED JUDGING CONTEST

In the Seed Judging Contest each county in the State will be permitted to enter one team, consisting of three members. The members of this team

should be required to win the right to represent the county in this contest in the local contests held in the county from which they come.

The Contest for Seed Judging will be held on Friday, October 12, beginning at 10:00 A. M. This contest will be held under the direction of W. H. Darst. All contestants entering this contest are requested to meet Professor Darst in the Main Exhibit Hall at 9:30 A. M.

Each contestant will be required to judge several classes selected from the following kinds of seed: prolific corn, wheat, rye, oats, soybeans, cowpeas, clover and grass seeds. Contestants will be scored upon the manner in which they place the exhibits, and will not be required to write the reasons. The sum of the individual scores will make the team score.

CLASS A—TEAM PRIZES

	1st	2d	3d	4th
839—	$11.00	$9.00	$6.00	Ribbon

CLASS B—CLASS PRIZES
(For Highest Team Score)

	1st	2d	3d
840—Corn	$6.00	$3.00	$2.00
841—Small Grains	6.00	3.00	2.00
842—Grasses and Legumes	6.00	3.00	2.00

CLASS C—INDIVIDUAL PRIZES FOR CLASS JUDGING

Prizes to be awarded to individuals making high score for judging:

	1st	2d	3d
843—Corn	$2.50	$2.00	Ribbon
844—Small Grain	2.50	2.00	Ribbon
845—Grasses and Legumes	2.50	2.00	Ribbon

CLASS D—SWEEPSTAKES—ALL CLASSES—HIGHEST TOTAL SCORE

846— $5.00

4-H LIVESTOCK JUDGING CONTEST

The 4-H Livestock Judging Contest will be held in the Judging Pavilion on Friday, October 12, under the supervision of Prof. R. H. Ruffner. One team of three members each from each County in North Carolina may compete in this contest. Each contestant will be required to place one class each of the following kinds of livestock: beef cattle, dairy cattle and swine. Fifteen minutes to place and five minutes to give reasons will be allowed for each class. Reasons for placing to be given orally to the Breed Judge. All teams entering the contest must register and be ready to start judging promptly at 9:00 A. M., on Friday, October 12.

The following is the score card to be used for each individual contestant:

Placing	75
Reasons	25
	100

The sum of the individual scores making the team scores.

CLASS A—TEAM PRIZES

	1st	2d	3d	4th
847—	$11.00	$9.00	$6.00	Ribbon

CLASS B—CLASS PRIZES
(For Highest Team Score)

	1st	2d	3d	4th
848—Beef Cattle	$6.00	$3.00	$2.00	Ribbon
849—Dairy Cattle	6.00	3.00	2.00	Ribbon
850—Swine	6.00	3.00	2.00	Ribbon

CLASS C—INDIVIDUAL PRIZES

An individual 4-H Club member may compete for individual prizes only when represented on a team from his county.

INDIVIDUAL PRIZES FOR CLASS JUDGING

Prizes to be awarded to individual making high score for—

	1st	2d	3d
851—Beef Cattle	$2.50	$2.00	Ribbon
852—Dairy Cattle	2.50	2.00	Ribbon
853—Swine	2.50	2.00	Ribbon

CLASS D—SWEEPSTAKES—ALL CLASSES—HIGHEST TOTAL SCORE

854— $5.00

4-H POULTRY JUDGING CONTEST

The 4-H Poultry Judging Contest will be held Friday, October 12, at 10:00 o'clock under the supervision of T. T. Brown, in the Poultry Building. This contest is open to boys and girls who are enrolled in 4-H Club work. One team of three members each from each county in North Carolina may compete in this contest.

Each contestant will be required to place one class each of the following varieties of poultry: Barred Plymouth Rocks, Rhode Island Reds, White Wyandottes and White Leghorns. Twenty minutes will be allowed to place each variety. All teams must meet at 9:30 o'clock, Friday, October 12, in the Poultry Building, to receive instructions in judging and scoring the birds.

The sum of the individual scores shall constitute the team's score. In case of ties, team making greatest number of hundreds shall win.

CLASS A—TEAM PRIZES

	1st	2d	3d	4th
856—Team Prizes	$11.00	$9.00	$6.00	Ribbon

CLASS B—CLASS PRIZES

	1st	2d	3d	4th
857—Barred Plymouth Rocks	$4.00	$2.00	$1.00	Ribbon
858—Rhode Island Reds	4.00	2.00	1.00	Ribbon
859—White Wyandottes	4.00	2.00	1.00	Ribbon
860—White Leghorns	4.00	2.00	1.00	Ribbon

CLASS C—INDIVIDUAL PRIZES

Prizes to be awarded to individual making high score for—

	1st	2d	3d
861—Barred Plymouth Rocks	$2.00	$1.00	Ribbon
862—Rhode Island Reds	2.00	1.00	Ribbon
863—White Wyandottes	2.00	1.00	Ribbon
864—White Leghorns	2.00	1.00	Ribbon

CLASS D—SWEEPSTAKES—ALL CLASSES—HIGHEST TOTAL SCORE

864½— $5.00

Individuals cannot compete for prizes if their county is represented by a poultry judging team. In order to win first prize in either contest there must be two teams or two individuals competing.

INDIVIDUAL 4-H EXHIBITS

All entries in this Department must be made before 6:00 P. M., Saturday, October 6, excepting entries in the Livestock and Poultry Classes.

SHIPPING INSTRUCTIONS

Instructions and rules governing these classes will be found on pages 13-15. All exhibits should be labeled as follows:

From
JOHN DOE
Wilmington, N. C.

To
North Carolina State Fair
Raleigh, N. C.

4-H Club Dept.
(Corn)

All exhibits must be sent prepaid. The Fair will repack and ship collect all exhibits to exhibitors after the Fair is over.

4-H INDIVIDUAL CORN EXHIBITS

Rules governing entries in this class will be the same as for entries in the open class.

	1st	2d	3d	4th	5th
865—For ten best ears Prolific variety (white)	$5.00	$4.00	$3.00	$2.00	$1.00
866—For ten best ears Prolific variety (yellow)	5.00	4.00	3.00	2.00	1.00
867—For ten best ears Prolific variety (white)	5.00	4.00	3.00	2.00	1.00
868—For ten best ears Prolific variety (yellow)	5.00	4.00	3.00	2.00	1.00
869—Sweepstakes	10.00				

4-H COUNTY CORN EXHIBITS

Every 4-H county corn exhibit must be entered in the name of the county by the County Agent or some person duly authorized by him or the Superintendent of this Department.

The exhibit must be composed of ten 10-ear exhibits grown in the county by ten or more 4-H club members.

Exhibits shown in this class may be shown in the regular 4-H club classes, but must be entered in the club members name.

Where more than one entry in a class is made by a county only one premium will be paid provided the classification is filled. If not filled next place money will be paid.

	1st	2d	3d	4th	5th
870—For best display of ten 10-ear exhibit of Prolific variety (white)	$15.00	$10.00	$5.00	$3.00	$3.00
871—For best display of ten 10-ear exhibit of Single variety (white)	15.00	10.00	5.00	3.00	3.00
872—For best display of ten 10-ear exhibit of Prolific variety (yellow)	15.00	10.00	5.00	3.00	3.00
873—For best display of ten 10-ear exhibit of Single variety (yellow)	15.00	10.00	5.00	3.00	3.00
874—Sweepstakes	Ribbon				

4-H CALF EXHIBITS

Rules

Judging will begin Tuesday, October 9. Entries in this Department must be made on or before October 1.

The top three Calf Club calves in each class are eligible and should be shown in the open classes.

All calves shown in this Department must be registered in the member's name or jointly with club member and parent.

County groups may be entered in the name of the county or County Agent, but the club members' names must appear on the entry blank.

A county group shall consist of seven (7) or more 4-H club animals.

No entry or stall fee will be charged for club calves.

Guernseys

	1st	2d	3d	4th	5th	6th	7th
875—Females, junior calves	$8	$7	$6	$5	$4	$3	$2
876—Females, senior calves	8	7	6	5	4	3	2
877—Females, junior yearling	10	8	7	6	5	4	3
878—Females, senior yearling	10	8	7	6	5	4	3
879—Females, 2 years to 3 years	10	8	7	6	5		
880—Females, over 3 years	10	8	7	6	5		

Basis of Award for County Groups

Number of animals	20%
**Type and quality	35%
Fittings of animals	35%
Showing of animals during judging	10%

	1st	2d	3d	4th
881—County groups	$50.00	$40.00	$35.00	$30.00
882—Junior champion				5.00
883—Senior champion				5.00
884—Grand champion				10.00

Jerseys

	1st	2d	3d	4th	5th	6th	7th
885—Females, junior calves	$8	$7	$6	$5	$4	$3	$2
886—Females, senior calves	8	7	6	5	4	3	2
887—Females, junior yearling	10	8	7	6	5	4	3
888—Females, senior yearling	10	8	7	6	5	4	3
889—Females, 2 years to 3 years	10	8	7	6	5		
890—Females, over 3 years	10	8	7	6	5		

Basis of Award for County Groups

Number of animals	20%
**Type and quality	35%
Fittings of animals	35%
Showing of animals during judging	10%

	1st	2d	3d	4th
891—County groups	$50.00	$40.00	$35.00	$30.00
892—Junior champion				5.00
893—Senior champion				5.00
894—Grand champion				10.00

SPECIAL AWARDS

Showmanship Contest

As a special award The American Jersey Cattle Club offers gold, silver, and bronze medals for the club member making the highest score in the Showmanship Contest.

1st	2d	3d
Gold Medal	Silver Medal	Bronze Medal

Judging Jerseys

As a special award The American Jersey Cattle Club offers gold, silver, and bronze medals for the club members making the highest score in judging Jerseys.

1st	2d	3d
Gold Medal	Silver Medal	Bronze Medal

For Best Animal

As a special award The American Jersey Cattle Club offers gold, silver, and bronze medals for the club members showing the best Jersey animals (fittings to be considered).

1st	2d	3d
Gold Medal	Silver Medal	Bronze Medal

**To be determined by the number of ribbons won in the 4-H and open classes.

The Quail Roost Cup

As a special award for outstanding Guernsey Calf Club work, "The Quail Roost Cup," given by Mr. George Watts Hill, will be awarded to the North Carolina Club member making the best record during 1934. The award will be made according to the following score card:

Type and condition of animal	50 points
4-H record as shown by club member's record book	35 points
Showmanship	15 points
Total	100 points

The winner's name and the year will be engraved on the cup. The cup will remain in the State office.

4-H POULTRY EXHIBITS

This Department will be in charge of T. T. Brown, State Department of Agriculture, Raleigh, N. C. Shipments of birds should be made to the State Fair Grounds, Raleigh, N. C. All the rules that apply to regular exhibitors and exhibits will apply to this Department, with the exception that no entry fee for birds exhibited by members of the Boys and Girls 4-H Clubs will be charged.

Entries in this Department will close Wednesday, October 3, 1934, at 6:00 p. m..

Entries in all departments must be made on the printed form provided by the Secretary for that purpose, and must be in full compliance with the printed instructions on same. Exhibitors should study the list carefully and, when decision has been made in which class to enter, should fill out the entry blank with Book Number, Premium List Number, and Name as they appear in the premium book. Do not send in your birds for exhibits without first having had them entered.

Note the above date for the closing of entries in this Department. **Positively no entries will be accepted at the Fair.**

All specimens will be judged according to the revised edition of the American Standard of Perfection. Any specimen not worthy will not be awarded any premium. Prizes will be awarded to varieties as given below.

Two entries are required to fill a class; if one entry is received, second premium will be paid.

PRIZES

Cock	$2.00	$1.00
Hen	2.00	1.00
Cockerel	2.00	1.00
Pullet	2.00	1.00

BOOK 1—AMERICAN CLASS

	Cock	Hen	Ckl.	Pullet
Barred Plymouth Rock Exhibition	895	896	897	898
White Plymouth Rock	899	900	901	902
Buff Plymouth Rock	903	904	905	906
Columbian Plymouth Rock	907	908	909	910
Silver Wyandotte	911	912	913	914
White Wyandotte	915	916	917	918
Single-Comb Rhode Island Red	919	920	921	922

BOOK 2—MEDITERRANEAN CLASS

	Cock	Hen	Ckl.	Pullet
Single-Comb White Leghorn	923	924	925	926
Single-Comb Brown Leghorn	927	928	929	930
Single-Comb Ancona	931	932	933	934

BOOK 3—ENGLISH CLASS

	Cock	Hen	Ckl.	Pullet
Single-Comb Buff Orpington	935	936	937	938
Dark Cornish	939	940	941	942

SWEEPSTAKES

942½—Best bird in show raised by a bona fide 4-H Poultry Club member $5.00

4-H CLUB GIRLS PROJECT EXHIBITS

Miss Ruth Current, State College, Raleigh, N. C., will have charge of this exhibit.

Amount offered in this Section $175.00

These exhibits will be designed to show the various home making activities carried on by 4-H club girls under the supervision of the home demonstration agents and specialists of North Carolina State College in the development of a more satisfying and attractive rural life under present conditions.

DEPARTMENT I

Bees and Honey

DR. R. W. LEIBY, Superintendent in Charge, State Department of Agriculture, Raleigh, N. C.

Amount offered in this Department $107.00

Entries limited to North Carolina.

This exhibit will be shown in the General Exhibit Building. Comb honey and all other exhibits should be packed with special care according to express regulations, so as to arrive in good, clean condition. They should be sent by express, charges prepaid, to the North Carolina State Fair, Raleigh, N. C., Norman Y. Chambliss, Manager, marked "Bees and Honey."

Live bees and queens must be displayed in one-frame observation hives. All honey displayed must have been produced by the exhibitors during the current season.

All exhibits must be of required color, quality and condition as listed, in order to receive premiums and prizes, and no premium will be given to any one entry through a lack of competition, if the article is of inferior quality.

No exhibitor will be allowed to discuss exhibits with the judges prior to the judging or while the judges are at work.

Entries close October 6, at 6:00 P. M.

All inquiries concerning this exhibit should be addressed to the Superintendent in Charge.

	1st	2d	3d
943—Display of comb honey, not less than 24 sections; appearance, quality, and condition for market to govern	$2.00	$1.50	$1.00
944—Display of comb honey, not less than 150 sections; quality, general appearance and condition for market to govern	6.00	2.50	.50
945—Display of 24 jars of white bulk comb honey, not less than 14 ounce size; quality, appearance, and condition for market to govern	2.00	1.50	1.00
946—Display of 24 jars of light amber bulk comb honey, not less than 14 ounce size; quality, appearance, and condition for market to govern	2.50	1.50	.50
947—Display of 24 jars of amber bulk comb honey, not less than 14 ounce size; quality, appearance, and condition for market to govern	2.00	1.50	1.00
948—Display of bulk comb honey, not less than 300 pounds; quality, general appearance, and condition for market to govern	6.50	4.50	1.00
949—Display of 24 jars of white extracted honey, not less than 14 ounce size; quality, appearance, and condition for market to govern	2.00	1.50	1.00
950—Display of 24 jars of light amber extracted honey, not less than 24 ounce size; quality, appearance, and condition for market to govern	2.00	1.50	1.00
951—Display of 24 jars of amber extracted honey; not less than 14 ounce size; quality, appearance, and condition for market to govern	2.00	1.50	1.00
952—Display of extracted honey, not less than 300 pounds; quality, general appearance and condition for market to govern	6.50	4.50	1.00
953—Display of beeswax, not less than 10 pounds; quality, quantity, appearance, and condition for market to govern	2.00	1.50	1.00
954—Observation hive of leather colored or three banded Italian bees and queen	5.00	3.00	1.00

Sweepstakes

	1st	2d	3d
955—Display of apiary products, may include all other entries; quality, quantity, general appearance of exhibit, and condition for market to govern	$15.00	$9.00	$5.00

DEPARTMENT J

Vocational Agriculture

ROY H. THOMAS, Superintendent in Charge, State Department of Public Instruction.

J. K. COGGIN, Assistant Superintendent in Charge, State Department of Public Instruction.

Amount offered in this Department $575.00

This display will portray some of the phases of the program for teaching vocational agriculture in the 208 rural high schools located in 72 counties of North Carolina. The display will consist of two divisions:

956—Four booths featuring the type and quality of work being done by students of vocational agriculture.

	1st	2d	3d	4th
Prizes	$75.00	$60.00	$25.00	$15.00

957—Eight booths featuring from an educational standpoint the teaching of a definite and specific lesson illustrative of a community program conducted by teacher of agriculture. The following score card will be used for these exhibits:

1. Educational Value a. Relative importance of lesson taught.	75
2. Attractiveness: a. Arrangement and b. Quality of materials used c. Simplicity	25
Total	100

Premiums

1st	2d	3d	4th	5th	6th	7th	8th
$80	$70	$60	$50	$40	$40	$30	$30

DEPARTMENT K

Culinary, House Furnishings and Clothing

MRS. W. W. SHAY, Superintendent in Charge, Raleigh, N. C.
MRS. JOHN GOODMAN, Assistant Superintendent, Raleigh, N. C.

Amount offered in this Department $343.00

CULINARY

Amount offered in this Section $236.50

CANNED FRUITS AND VEGETABLES

Entries confined to North Carolina.

Entries in this Department close Saturday, October 6, at 6:00 P. M.

Entries in all departments must be made on printed forms provided by the Secretary for that purpose and must be in full compliance with printed instructions on same. Exhibitors should study the list carefully, and when decision has been made in which classes to enter, should fill out the entry blank with class number and name as they appear in the Premium Book. Do not send in your articles for exhibit without first having had them entered by October 6, 1934.

Note the above date for the closing of entries in this Department. Positively no entries will be accepted on the first day of the Fair.

Articles entered in single classes cannot be shown in displays.

All entries must have been prepared by the exhibitor within the year of 1934.

All exhibits must be in place by 9:00 o'clock A. M., Monday, October 8.

In order to award the premiums intelligently in this Department it is necessary to open the containers and make close inspection.

CANNED FRUITS AND VEGETABLES

Score Card for Judging

1. Appearance		25 points
(a) Color	15	
(b) Clearness	10	
2. Texture		10 points
3. Flavor		20 points
4. Uniformity		15 points
(a) Ripeness	10	
(b) Appropriate size	5	
5. Pack arrangement		15 points
6. Container		15 points
(a) Appropriate package	5	
(b) Neatness	5	
(c) Label	5	
Total		100 points

Explanation of Score Card

Color—That of natural fruit or vegetable.

Clearness—Syrup or liquid clear, free from seeds, etc.

Texture—Tender, yet not overcooked. Only young and tender vegetables should be canned.

Flavor—The natural flavor should be preserved as much as possible. In canning fruits too much sugar should not be used.

Ripeness—Uniformly well-ripened products; no defective or over-ripe fruits or vegetables.

Appropriate Size—Graded and sorted fruits and vegetables. Uniformity of shape and size.

Pack—Arrangement with reference to symmetry and best use of space within the jar. As large a proportion of solids to liquid as possible. Attractiveness of pack, garnish, etc., should be considered.

Container—Containers should be uniform and of shape and size practicable to average home. Labels should be suitable, uniform and neat.

Preference will be given to articles exhibited in clear-glass containers.

Unless article is of good quality no premium will be awarded.

Quart Jars

Class A	1st	2d
958—Peaches	$1.00	$0.50
959—Pears	1.00	.50
960—Berries	1.00	.50
961—Cherries	1.00	.50
962—Figs	1.00	.50
963—Apples	1.00	.50
964—String Beans	1.00	.50
965—Soup mixture (corn, butter beans, and tomatoes, or corn, tomatoes, and okra)	1.00	.50
966—Tomatoes	1.00	.50
967—Sweet potatoes	1.00	.50
968—Kraut	1.00	.50
969—Baby beets	1.00	.50
970—Asparagus	1.00	.50
971—Rhubarb	1.00	.50

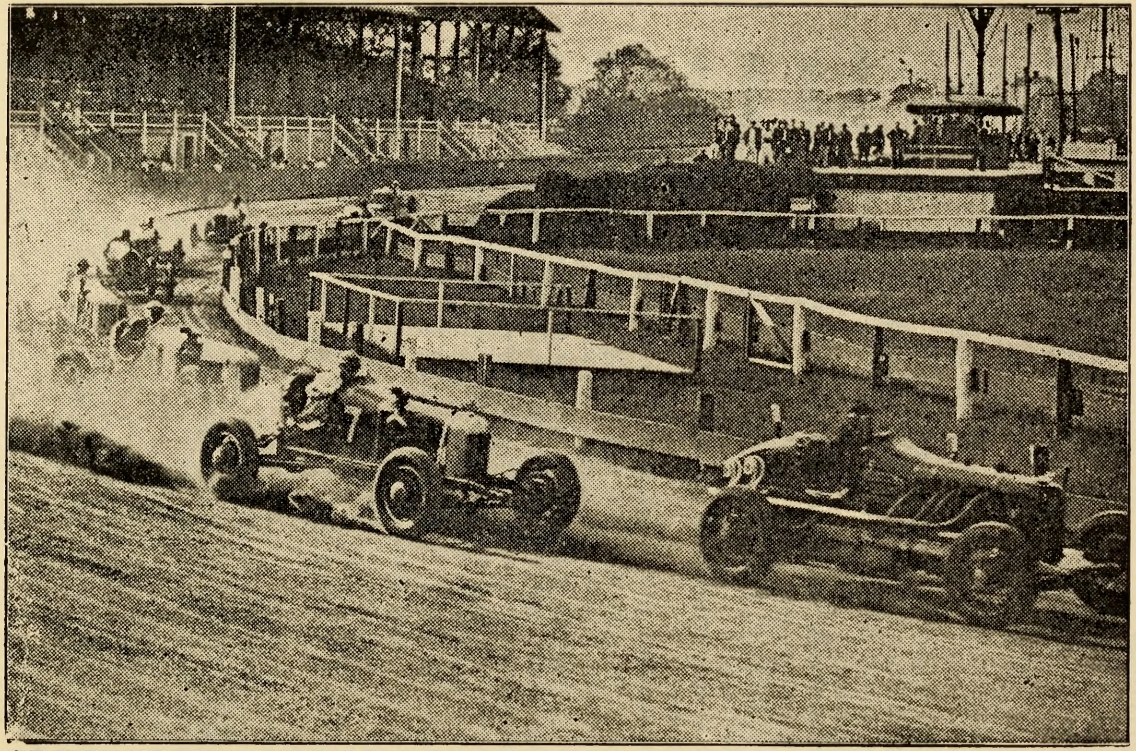

A.A.A. A.A.A.

AUTO RACES

World's Greatest Drivers

6 - EVENTS - 6

Featuring

BOBBIE SALL

1933 A.A.A. Champion

BILLY WINN

Hankinson Circuit Champion, and 40 Other Stars

SPINE TINGLING THRILLS AND SPEED——NORTH CAROLINA STATE FAIR

RALEIGH FRIDAY, OCTOBER 12

ONE DAY ONLY

Pint Jars

Class B	1st	2d
972—Corn	$0.75	$0.50
973—Butter Beans	.75	.50
974—Field Peas	.75	.50
975—English Peas	.75	.50
976—Okra	.75	.50
977—Pimento Peppers	.75	.50

PRESERVES

Score Card for Judging

Fruit		55 points
(a) Shape	10	
(b) Clearness and color	10	
(c) Flavor	15	
(d) Texture	10	
(e) Pack	10	
Syrup		45 points
(a) Clearness and color	10	
(b) Flavor	15	
(c) Consistency	10	
(d) Proportion of juice	10	
Total		100 points

Explanation of Score Card

Shape—Fruit should be as nearly as possible original shape in appearance.

Clearness and Color—Clear, and in some fruit transparent, not too dark.

Flavor—Fruit flavor should not be destroyed by the use of too much sugar.

Texture—Tender, but firm and plump.

Pack—Arrangement of fruit with reference to symmetry. Juice should be clear and not too dark.

Consistency—Heavy, but not enough to crystallize.

Proportion of Juice—About one-third as much syrup as fruit.

Quart Jars

Class C	1st	2d
978—Peach	$1.50	$0.75
979—Pear	1.50	.75
980—Fig	1.50	.75
981—Strawberry	1.50	.75
982—Watermelon rind	1.50	.75

JAMS

Quart Jars

Class D	1st	2d
983—Peach	$1.50	$0.75
984—Plum	1.50	.75
985—Apple (marmalade)	1.50	.75
986—Blackberry	1.50	.75
987—Dewberry	1.50	.75
988—Strawberry	1.50	.75
989—Grape	1.50	.75
990—Pear	1.50	.75
991—Fig	1.50	.75

"A Century of Progress"

WORLD OF MIRTH SHOWS

35——BIG RAILWAY CARS——35

Vamoose,
Old Man Depression!

Welcome,
Pleasure Seekers!

THE MIDWAY

Offers to You the Utmost in

Dazzling Amusements

WHIRLING RIDES
THRILLING BANDS
GLITTERING SIDE SHOWS
FREAKS GALORE
ENTERTAINMENT SUPREME

"Truly a Century of Progress"

JELLY

Score Card for Judging

1. General appearance		30 points
(a) Color	10	
(b) Clearness	10	
(c) Crystals (lack of)	10	
2. Flavor		25 points
3. Consistency		35 points
4. Container		10 points
Total		100 points

Explanation of Score Card

Color—Pronounced, yet natural color.

Clearness—Transparent and sparkling.

Crystals (lack of)—No sign of crystallization.

Flavor—Natural fruit flavor.

Consistency—Tender, cut easily with spoon, break with distinct cleavage, angles shape; should not be sirupy, sticky, or tough.

Container—Glasses uniform, shape and size practicable to average home, top clean and fit tightly, properly labeled.

Shown in Glass

Class E	1st	2d
992—Apple	$0.75	$0.50
993—Crabapple	.75	.50
994—Grape	.75	.50
995—Scuppernong	.75	.50
996—Plum	.75	.50
997—Blackberry or Dewberry	.75	.50

PICKLES

Score Card for Judging

Size and shape	10 points
Flavor	30 points
Texture	30 points
Color	15 points
Proportion of pickle to liquid	10 points
Container	5 points
Total	100 points

Explanation of Score Card

Size and Shape—Uniform size and shape.

Flavor—Natural flavor in fruit pickles. Juice or liquid source of flavor. Not overspiced.

Texture—Firm, not tough, soft, or flabby.

Color—As near natural color as possible.

Proportion of Pickle to Liquid—Amount large.

Container—Appropriate for pickles.

Quart Jars

Class F	1st	2d
998—Cucumber	$1.50	$0.75
999—Sliced tomato	1.50	.75
1000—Dixie relish or pepper hash	1.50	.75
1001—Peach (sweet)	1.50	.75
1002—Pear (sweet)	1.50	.75
1003—Watermelon rind (sweet)	1.50	.75
1004—Spiced grapes	1.50	.75
1005—Beet	1.50	.75
1006—Onion	1.50	.75
1007—Chowchow	1.50	.75

WINGS 10¢
MILD, UNION MADE

THE CHAMPION FIBRE COMPANY
CANTON, N. C.
MANUFACTURERS OF
BLEACHED PULPS
HIGH GRADE PAPERS
CHEMICALS FOR TEXTILE INDUSTRIES

SPECIAL GROUP DISPLAYS

Class G	1st	2d
1008—Exhibit canned fruits and vegetables, three quart jars to be selected from the following: String beans, soup mixture, peaches, pears, apples, or berries	$3.50	$2.00
1009—Exhibit preserves, in pint jars or in 12-ounce jars; four jars to be selected from the following: Fig, peach, pear, strawberry, cherry, orange, marmalade, gingered pear	3.50	2.00
1010—Exhibit jams, in pint or No. 5042 jars; four jars to be selected from the following: Blackberry or dewberry, raspberry, strawberry, fig, peach, damson or plum	3.50	2.00
1011—Exhibit pickles, in pint jars, or in 12-ounce jars; four jars to be selected from the following: Cucumber, onion, watermelon rind (sweet), sliced cucumber, chowchow, Dixie relish, pepper hash	3.50	2.00

BREADS, CAKES, Etc.

Score Card for Judging Bread

1. General appearance		20 points
(a) Shape	5	
(b) Size	5	
(c) Crust	10	
2. Flavor		35 points
(a) Taste and odor	35	
3. Crumb		30 points
(a) Texture and grain	15	
(b) Moisture	10	
(c) Color	5	
4. Lightness		15 points
Total		100 points

Explanation of Score Card for Yeast Breads

Shape—Oblong, uniform light in all parts.

Size—About 9 x 4 x 4.

Crust—Uniform golden brown, crisp and smooth.

Taste and Odor—Sweet nutty flavor and odor, no suggestion of sourness or taste of yeast.

Texture and Grain—Tender, but not crumbling; fine mesh of equal size throughout.

Moisture—Slightly moist, yet springy and elastic when pressed lightly with the finger.

Color—Creamy white.

Lightness—Well raised, equally light throughout, absence of heavy spots or streaks, not heavy for size.

BREAD

Class H	1st	2d
1012—Light or yeast bread	$1.50	$0.75
1013—Steamed brown bread	1.50	.75
1014—Graham bread	1.50	.75
1015—Corn bread	1.50	.75
1016—Corn meal muffins	1.50	.75
1017—Dozen yeast rolls	1.50	.75
1018—Baking powder biscuits	.75	.50
1019—Soda biscuits	.75	.50
1020—Dozen beaten biscuits	.75	.50

"WORLD'S FAIR ON WHEELS"

WORLD OF MIRTH SHOWS

ON THE MILE LONG MIDWAY

NORTH CAROLINA STATE FAIR

"It's Your Fair--Boost It"

20——MASSIVE NOVELTY SHOWS——20
3——MECHANICAL FUN HOUSES——3
10——THRILLING MODERN RIDES——10

585—PEOPLE EMPLOYED—585

35—Steel Circus Railroad Cars—35

EVERYTHING NEW BUT THE TITLE FOR THE 1934 TOUR

A RIOT OF FUN, LAUGHTER, THRILLS AND NOVELTIES—BE THERE!

CAKES

Loaf Cake

Class I	1st	2d
1021—Black fruit cake	$3.00	$2.00
1022—White fruit cake	3.00	2.00
1023—Marble cake	2.00	1.00
1024—Pound cake, iced	2.00	1.00
1025—Cocoanut	2.00	1.00
1026—Nut cake	2.00	1.00
1027—Angel cake	2.00	1.00
1028—Decorated cake	2.00	1.00

LAYER CAKE

Class J	1st	2d
1029—Chocolate	$2.00	$1.00
1030—Marshmallow	2.00	1.00
1031—Caramel	2.00	1.00
1032—Cocoanut	2.00	1.00
1033—Jelly roll	2.00	1.00
1034—Spice	2.00	1.00
1035—Devil	2.00	1.00
1036—Exhibit of sponge cake, not iced	2.00	1.00
1037—Lady Baltimore	2.00	1.00
1038—Doughnuts	2.00	1.00
1039—Small fancy cake	2.00	1.00
1040—Cookies of any kind	1.00	.75
1041—Most artistically decorated cake of any kind	2.00	1.00
1042—Ginger snaps	1.00	.75
1043—Plain tea cakes	2.00	1.00

CANDY

Class K	1st	2d
1044—Molasses taffy, one pound	$1.00	$0.75
1045—White taffy, one pound	1.00	.75
1046—Caramels	1.00	.75
1047—Peanut brittle	1.00	.75
1048—Sea foam	1.00	.75
1049—Macaroons	1.00	.75
1050—French candy	1.00	.75

MISCELLANEOUS

(By Children under 16 Years)

Class L	1st	2d
1051—One-half dozen biscuits	$0.75	$0.50
1052—One-half dozen pocketbook rolls	.75	.50
1053—Loaf bread	1.50	.75
1054—Plain cake	1.50	.75
1055—Layer cake	1.50	.75
1056—One-half pound fudge	.75	.50

Open

Class M	1st	2d
1057—School lunch, considering balanced ration, preparation, neatness of pack, kind of container	$1.00	$0.75
1058—Unfermented grape juice	1.00	.75
1059—Scuppernong grape juice	1.00	.75
1060—Cider vinegar	1.00	.75
1061—Molasses or sorghum	1.00	.75
1062—Mince meat	1.00	.75
1063—Corn meal	1.00	.75
1064—Small mill wheat flour	1.00	.75

OUR MIDWAY

THE NORTH CAROLINA STATE FAIR ANNOUNCES WITH PLEASURE THE ENGAGEMENT OF THE ILLUSTRIOUS

WORLD OF MIRTH SHOWS

For Its

1934 MIDWAY ATTRACTIONS

This carnival enjoys a widespread reputation for clean and wholesome entertainment, and offers a Midway comparable to the best in the show world.

THE LARGEST
ANIMAL ARENA SIDE SHOW

SEE THE CHIMPANZES, LIONS, UBANGI SAVAGES AND A GALAXY OF NEW ENTERTAINMENT

HOUSE FURNISHINGS AND CLOTHING

Amount offered in this Section **$106.50**

Articles must be new and clean, and must be the work of the exhibitor. Evidence will be required when doubt exists.

Displays must be made up of articles other than those entered for single or other premiums.

All exhibits must be in place by 9:00 o'clock A. M., Monday, October 8.

The articles exhibited in this Department shall be judged on the following qualities: appropriateness of design, material and decoration, quality of workmanship, and attractiveness of finished product.

No article may be entered or shown which has been exhibited at any previous North Carolina State Fair, nor shall any exhibitor make but one entry in a class.

The management will give good care to all articles received for exhibition, but in no case will it be responsible for loss or injury should any occur.

Entries in this Department confined to residents of the State of North Carolina.

HOUSE FURNISHINGS

Rugs

Class A	1st	2d
1065—Woven	$2.00	$1.00
1066—Braided	2.00	1.00
1067—Hooked	2.00	1.00
1068—Crocheted	2.00	1.00

Quilts

Class B	1st	2d
1069—Cotton Patchwork	$2.00	$1.00
1070—Applique	2.00	1.00
1071—Yo-Yo	2.00	1.00
1071½—Afghan	2.00	1.00

Spreads

Class C	1st	2d
1072—Tufted	$2.00	$1.00
1073—Knotted	2.00	1.00
1074—Crocheted	2.50	1.25
1075—Linen and Crocheted	2.00	1.00
1076—Knitted	2.50	1.25

Tables and Bed Linens

Class D	1st	2d
1077—Tablecloth and napkins, hemstitched	$1.00	$0.75
1078—Tablecloth and napkins, monogrammed or with initial	1.00	.75
1079—Tablecloth, embroidered or cut work	1.00	.75
1080—Bridge Set—Cloth and 4 napkins	1.00	.75
1081—Tea Napkins (6)	.75	.50
1082—Tray Cloth	.75	.50
1083—Card Table Cover	.75	.50
1084—Luncheon Cloth	.75	.50
1085—Sheet and Pillowcase, embroidered, monogrammed or with initial	1.00	.75
1086—Pair Pillowcases, embroidered, monogrammed or with initial	.75	.50

THE

NORTH CAROLINA STATE FAIR

PRESENTS

LOOPING NIXES

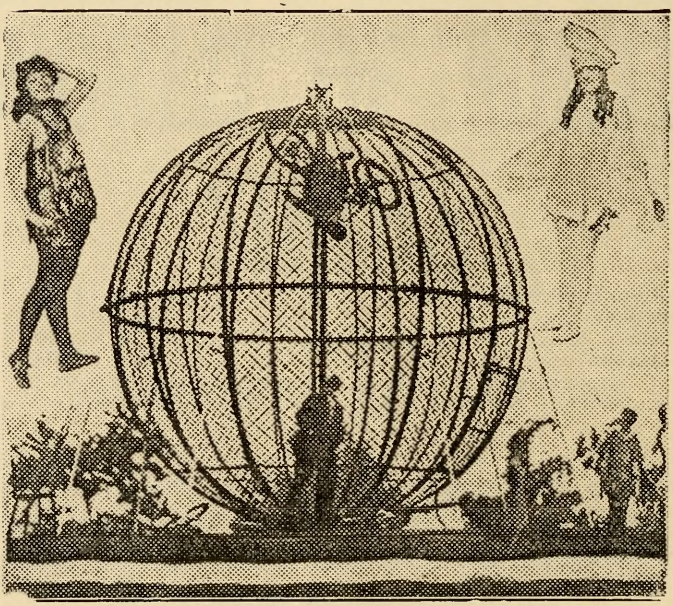

Thrilling Motor Cycle Loop the Loop, in Globe of Death. Afternoon and Night Grandstand Performance

	1st	2d
1087—Pair Pillowcases with crocheted edge	.75	.50
1088—Embroidered Vanity Set	.75	.50
1089—Embroidered Buffet Set	.75	.50
1090—Embroidered Dresser Scarf	.75	.50
1091—Embroidered Centerpiece	.75	.50
1092—Crocheted Centerpiece 24″ or over	1.00	.75
1093—Crocheted Table Mats (6)	1.00	.75

Class E — Towels	1st	2d
1094—Hemstitched	$0.75	$0.50
1095—Monogrammed or with initial	.75	.50
1096—Embroidered	.75	.50

CLOTHING

Class F — Handkerchiefs—Hand-Made	1st	2d
1097—Embroidered	$0.75	$0.50
1098—Monogrammed or with initial	.75	.50

Class G — Children's Clothing	1st	2d
1099—Child's dress, 6-12 years	$1.00	$0.75
1100—Play dress with bloomers, 2-6 years	1.00	.75
1101—Boy's suit	1.00	.75
1101½—Child's Romper	1.00	.75

Class H — Infant's Clothing	1st	2d
1102—Short dress, hand-made	$1.00	$0.75
1103—Pillow (made-up)	1.00	.75
1104—Baby's coat	1.00	.75
1105—Sweater	1.00	.75
1106—Cap, linen, organdie or silk	1.00	.75
1107—Afghan	1.00	.75

Class I — Miscellaneous	1st	2d
1107½—Wash Frock	$1.00	$0.75
1108—Pajamas, silk	$1.00	.05
1109—Pajamas, cotton	1.00	.75
1110—Negligee	1.00	.75
1111—Best specimen Nightgown	1.00	.75
1112—Best specimen Apron	1.00	.75
1113—Sofa Pillow	1.00	.75
1114—Boudoir Pillow	1.00	.75
1115—Lamp, Boudoir	1.00	.75
1116—Lamp Shade, Bridge	1.00	.75

DEPARTMENT L

Fine Arts, Arts and Crafts

MRS. H. E. GLENN, Superintendent in Charge, Raleigh, N. C.

Amount offered in this Department **$225.00**

GENERAL REGULATIONS

1. Entries close Saturday, October 6, 6:00 P. M.

2. Entries in all Departments must be made on printed forms provided by the Secretary for that purpose, and must be in full compliance with the

THE

NORTH CAROLINA STATE FAIR

PRESENTS

FOLEY AND MASON

COMEDY ACROBATS IN EVERY SENSE OF THE WORD. A RIOT OF FUN AND LAUGHTER, TO APPEAR AFTERNOON AND NIGHT BEFORE THE GRANDSTAND

printed instructions on same. Exhibitors should study the list carefully and when decision has been made in which class to enter, should fill out the entry blank with class number and name as they appear in the Premium Book. No object can be entered in more than one class or under more than one number. Do not send in your articles for exhibit without first having had them entered.

3. Entries are confined to residents of North Carolina.

4. Exhibitors will be allowed not more than two entries under any class number.

5. No exhibit will be received which was drawn, painted, modeled or produced previous to October 1, 1933. This is done to prevent the use of old materials or objects which have been previously exhibited.

6. Exhibits must be carefully boxed or crated and sent by express prepaid or parcel post insured, or delivered in person, to Mr. Norman Y. Chambliss, Manager, North Carolina State Fair, Raleigh, N. C., and labeled ART DEPARTMENT.

NOTE: Quality and originality of work will be the leading factors in the placing of awards. COPIES will not be considered or exhibited.

FINE ARTS

Class A	1st	2d
1117—Painting by artist, resident of North Carolina	$20.00	$10.00

Oil Painting

Class B	1st	2d
1118—Portrait or figure	$8.00	$4.00
1119—Landscape, still life or any other subject	8.00	4.00
1120—Collection (4 pieces) not otherwise entered	10.00	5.00

Water Colors

Class C	1st	2d
1121—Any subject	$8.00	$4.00

Photographs

Class D	1st	2d
1122—Collection (4 pieces in frame or panel) not otherwise entered)	$6.00	$3.00
1123—Best single photograph, portrait or landscape	4.00	2.00

Drawings

Class E	1st	2d
1124—Best charcoal or pastel, from nature	$5.00	$2.50
1125—Best pen and ink, from nature	5.00	2.50
1126—Best pencil, from nature	5.00	2.50

Miscellaneous List

Class F	1st	2d
1127—Clay model, original head or figure	$4.00	$2.00
1128—Best advertising poster, any medium	4.00	2.00
1129—Best collection of architectural drawings or paintings from college, normal school or university(including all works of art, such as oil, charcoal, water color, pen and ink, or pencil), the same to be the work of not less than five students	20.00	10.00

THE

NORTH CAROLINA STATE FAIR

PRESENTS

LEROY AND ROGERS

A SENSATIONAL COMEDY ATTRACTION TO BE SEEN AFTERNOON AND NIGHT IN THE GRANDSTAND

ARTS AND CRAFTS

Pottery

Class A	1st	2d
1130—Best exhibit of six pieces by a North Carolina maker	$10.00	$5.00

Basketry

Class B	1st	2d
1131—Oak split	$2.00	$1.00
1132—Split reed, best shape and pattern	2.00	1.00
1133—Willow	2.00	1.00
1134—Pine needle	2.00	1.00
1135—Raffia	2.00	1.00
1136—Collection (5 pieces) (not otherwise entered)	5.00	2.00

Applied Design on China, Satsuma, Pottery or Glass

Class C	1st	2d
1137—Specimen of conventional	$2.50	$1.50
1138—Specimen of enamel	2.50	1.50
1139—Specimen of lustre	2.50	1.50
1140—Plate, cup and saucer, suitable for entire service	2.50	1.50
1141—Original design on any piece of china	2.50	1.50
1142—Collection, not less than five pieces, not otherwise entered	5.00	2.50

DEPARTMENT M

Implements and Farm Machinery

D. S. WEAVER, Superintendent, State College, Raleigh, N. C.

North Carolina and the Southeast in general have made wonderful progress in many lines, but in the use of farm machinery this section ranks lowest in the United States. A greater portion of the cost of production of North Carolina crops is in labor and power than in any other factor, and there is a tremendous possibility of greatly reducing labor and power costs by the use of modern farm equipment.

The farmers of North Carolina, faced by ever-increasing labor costs and diminishing prices, are seeking a profit by decreasing production costs. The use of better seed and proper fertilizer has been encouraged for a long time, but little attention to reducing labor costs by increasing horsepower usage per farm worker has been paid until recently. The future of the farm machinery industry in this section is very bright.

Manufacturers of implements sold in North Carolina are being given a wonderful opportunity to display and demonstrate their line at the State Fair, which brings together a great group of agricultural people.

The large machinery shed is located in a very advantageous position on one of the main thoroughfares of the grounds. Occupying this prominent position gives every opportunity to the exhibitor to display his products. Just beyond the building is a large, level field where tractors, road machinery, plows, harrows, etc., may be demonstrated.

STATE LIBRARY OF NORTH CAROLINA
3 3091 00739 0685

No premiums are offered in this Department, but the facilities offered manufacturers for bringing their wares to the attention of the public cannot be equaled. It would be difficult to secure better advertising than at the State Fair.

Exhibit space in the machinery shed and the open space is priced very reasonably. Details may be had by addressing the Secretary of the North Carolina State Fair, Raleigh, N. C.

Applications should be filed as early as possible.

All exhibits must be completed for public inspection by 10:00 a. m., October 8th.

Exhibitors in this Department may purchase Exhibitor's Ticket for the entire week at $2.00. Details will be found elsewhere under the head of "Admissions."

NOTES

CAMELS NEVER UPSET
MY NERVES...AND
BOY, HOW GOOD
THOSE COSTLIER
TOBACCOS TASTE!
CAMEL
TURKISH & DOMESTIC
BLEND
CIGARETTES
CHOICE QUALITY

It will pay you dividends in better profits to insist on

FIELD TESTED FOR MORE THAN 30 YEARS

"Made-to-order for North Carolina Soils"

See Our Agent or Write

PLANTERS COTTON OIL & FERTILIZER CO.

ROCKY MOUNT, NORTH CAROLINA